WEATHER FORECAST

For 36 hours ending 5 p.m., Saturday:
Victoria and vicinity—Light to moderate winds, continued fine and warm.

Victoria Daily Times

WHERE TO GO TO-NIGHT

Dominion—"The Light of Western Stars."
Capitol—"The Heart of a Siren."
Playhouse—"Abraham Lincoln."
Coliseum—"The Girls of Gottenberg."
Columbia—"Charley's Aunt."
Crystal Garden—Seawater Bathing.

VOL. 67 NO. 2 | VICTORIA, B.C., FRIDAY, JULY 3, 1925—18 PAGES. | PRICE FIVE CENTS

EARTH SHOCKS FELT IN SANTA BARBARA

Buildings Burned In Nova Scotia Coal Strike Area

POLICE MAKING EFFORT TO END VANDALS' ACTS

Two Buildings at Glace Bay and One at New Aberdeen Burned Last Night by Unknown Persons; Several Men in Nova Scotia Strike Area Now Face Trial.

Sydney, N.S., July 3—Acts of terrorism continued last night in Cape Breton. A large new building in Glace Bay owned by the Sydney Ice Company was destroyed by fire, together with a long building formerly used as a cookhouse, near the international piers of the British Empire Steel Corporation, and a smaller building at New Aberdeen also was burned.

In the extensive area affected the police authorities have found it difficult to deal with those responsible for the depredations which, in addition to fires which did damage of some hundreds of thousands of dollars, have included stonings of houses, corporation and private, and threats to many people.

In addition to the arrests made in connection with corporation store lootings which took place during the first outbreak of violence in June, four arrests of suspects were made yesterday.

True bills have been brought in the Supreme Court in the cases of three men, charged with theft, two charged with breaking and entering, and two charged with assault.

ONE-YEAR SENTENCE

Vancouver, July 3.—Pleading guilty to obtaining money by means of a worthless cheque, Victor Evans appeared before Magistrate J. A. Findlay in police court here to-day for sentence, and was ordered to spend one year at the Oakalla Prison Farm.

GUNBOATS SENT TO PORTS OF CHINA TO PROTECT LIVES OF FOREIGNERS

Canton, July 3—Gunboats are proceeding to-day to all outlying communities to protect foreigners threatened by the anti-foreign wave now sweeping through China.

In Canton it is considered dangerous for residents of Shameen, the foreign settlement, to visit the Chinese section of the city, where there has been an apparent revival of business in native circls. German firms also are continuing business as usual.

The British Consul-General continues to await the expected British demands on the Canton Government.

Silk merchants and members of the Chamber of Commerce are anxious to regain trade which has been lost through the strikes that have paralyzed shipping.

MAN IN CELL IN VANCOUVER ENDED HIS LIFE

Malcolm McLeod, Charged With Burglary, Hanged Himself To-day

Vancouver, July 3.—Malcolm McLeod, facing a charge of breaking and entering, was found dead in his cell at police headquarters this morning, having strangled himself with the chains holding his bunk to the wall.

Declared to have been mentally unbalanced, McLeod's condition turned, it is said, to suicidal mania Thursday evening, when he was discovered, still living, in a position similiar to that in which the body was found this morning. Following that alleged attempt at suicide, a jailer kept a close watch on the prisoner throughout the night. At 4 o'clock this morning he was in a cheerful mood, it is said, but despite frequent visits to his cell, is believed to have taken his life only a short time before the discovery of the body was made.

NEW YORK BROKER FIRM FAILED TO-DAY

Dean, Onativia and Company Placed in Receivers' Hands; Well Known

New York, July 3—The failure of the New York Stock Exchange firm of Dean, Onativia and Company was announced to-day by the president of the exchange.

An involuntary petition in bankruptcy was filed later against the firm on the petition of three employees. The liabilities may reach $5,000,000 and the assets are estimated at $4,000,000, the petition stated.

WELL KNOWN FIRM

Chicago, July 3—Dean, Onativia and Company, brokers were placed in the hands of a receiver, the Chicago Title and Trust Company to-day. The firm, with headquarters in New York, has been well known in stocks and grain circles. Unconfirmed reports were to the effect that the failure involved $30,000,000.

WONG HEARING IS NEARING ITS END

Conclusion of Arguments in Point Grey Abduction Case Probable To-day

Vancouver, July 3.—The Wong abduction hearing will be resumed at Kerrisdale before Magistrate George R. McQueen at 2.30 o'clock this afternoon. The hearing was adjourned yesterday at the request of the prosecution counsel who desired to review the evidence already submitted.

M. B. Jackson, K.C., special investigator of the murder of Janet K. Smith housemaid, out of which the alleged abduction of the Chinese houseboy grew, was not present yesterday, but returned from Victoria this morning and is expected to be in attendance to-day.

The case for the prosecution is believed to be all before the court, though this was not officially intimated at the proceedings yesterday. The hearing may be concluded to-day.

Defence counsel are expected to argue strongly against committal, and it is expected some defence evidence will be submitted.

Those charged are H. O. Macdonald, H. P. McCraney, Police Chief John Murdoch, Sergeant Percy Kirkham, J. S. Cowper, O. B. V. Robinson, William Robinson, A. S. Matthew, David Patterson and Mrs. F. H. Stratton.

Seized Rum Craft Is Taken to Mobile

Mobile, Ala., July 3.—The United States coastguard cutter Comanche is en route to Mobile with a schooner and two motorboats captured in the Gulf of Mexico with 2,000 cases of liquor aboard, according to a wireless dispatch to Mobile customs offices to-day.

COMMITTED FOR TRIAL

Vancouver, July 3.—James Sandy, appearing before Magistrate J. A. Findlay in police court here to-day, was formally committed to stand trial in a higher court on a charge of manslaughter. The charge arose out of the death of Miss Eileen McMillan on the evening of May 1 in a Main Street automobile accident.

UNIVERSITY VOTE OVERSPENT; SEEK HOUSE'S APPROVAL

No Special Session Will be Necessary to Ratify Over-expenditure on Building

Excess Cost Totals Large Amount, Premier Says; Relies on Assembly's Action

The Provincial Government is depending upon the Legislature to ratify over-expenditures in the B.C. University building programme, Premier Oliver announced to-day in denying current rumors that a special session of the assembly would be called immediately to arrange for financing this work.

The estimates for university building as passed by the Legislature last year have been overspent by "quite large amounts," the Premier said. He refused, however, to state the precise figures.

"There is no intention on the part of the Government of calling a special session on this matter," the Premier said. "This action, I believe, will be quite unnecessary. We are relying upon the Legislature to approve our financing."

The question of university building costs will be laid before the Legislature shortly after it meets. Meanwhile the Government is arranging for the financing of the work now under way as it is anxious to move the student body of the institution out to Point Grey as soon as possible.

GIRL WAS DROWNED NEAR MISSION CITY

Six Girls Who Had Been Picking Berries Fell Off Raft Into Stream

Nellie Balko Was One of Three Who Could Not Swim; Body Recovered

Mission City, July 3.—Nellie Balko, aged nineteen, of Kamloops, was drowned in Silver Creek, two miles west of here, last evening, when a raft tipped and precipitated six girls, all berry pickers from a near-by ranch, into twelve feet of water.

Three of the girls could not swim and while two were being dragged out Miss Balko disappeared.

Boys and youths, bathing near by, attempted to recover the body by diving and located it seven minutes later, but attempts to revive her by artificial respiration proved unavailing.

AEROPLANE WITH AIR RACE OFFICIALS AND REPORTERS CRASHED

No Casualties in Accident Near Durham, England; Heavy Fog Interfered

Six of Planes in King's Cup Derby Forced to Land Soon After Starting

Croydon, July 3.—An air liner carrying officials and newspaper men to observe to-day's aerial derby around England for the King's Cup crashed near Durham. The wings of the plane were damaged, but there were no casualties. The plan to report the race from the air was abandoned.

The race started under unfavorable weather conditions and six of the fourteen fliers were forced to land soon after taking off because of a heavy fog.

The total distance to be covered is 1,658 miles and the race is expected to occupy two days.

Steve Donoghue Great Britain's premier jockey, entered a plane piloted by Captain C. E. Barnard.

Among the competitors are Alan Cobham, winner of the race last year, and Captain G. DeHaviland.

The favorite in the betting, however, is "Long Tom," a Royal Air Force machine driven by Squadron Leader Longton.

UNITED STATES IS INFORMED FRANCE PLANS DEBT SETTLEMENT AGREEMENT

SECRETARY MELLON

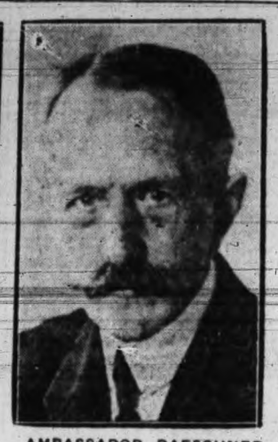

AMBASSADOR DAESCHNER

Andrew Mellon, Secretary of the United States Treasury, was told by Emile Daeschner, French Ambassador, yesterday that the French Government had formally acknowledged its debt to the Washington Government. France is soon to send a mission to Washington to arrange the refunding terms.

DEBT MISSION TO U.S. FROM FRANCE

Paris Government Decides to Send Funding Representatives in September

Petit Parisien Suggests Moratorium and Eighty-year Repayment Time Limit

Paris, July 3—The Council of Ministers to-day approved a plan to send a French debt commission to the United States.

The mission will not leave until the end of the Summer, the viewpoint being that no useful purpose could be served by an earlier trip as it is known that the United States Debt Funding Commission is already occupied with several other European debtors.

Finance Minister Caillaux is not likely to head the mission, although he would like to do so. The names of a number of prominent financiers are mentioned in his stead, among them Robert Masson, acting head of the Credit Lyonnais.

INTEREST PILES UP

The Government is fully alive to the fact that with the interest piling up daily, prompt consolidation of the debts is necessary and it is understood Foreign Minister Briand will make this clear in acknowledging the latest memorandum or "debt reminder" received from the British Foreign Secretary.

It is realized that speedy funding is the only way to obtain favorable terms. In this connection the Petit Parisien says France is entitled to

(Concluded on page 2)

TALL FELLOWS MAKING GAINS

New York, July 3.—The Hotel McAlpine has announced the conversion of part of its twenty-two floors into special accommodations for tall persons.

When completed by the end of next week, there will be accommodations for fifty "oversized" guests.

The change is being made under the supervision of Benjamin B. Oatland, Marshfield, Ore., president of the Tall Men's Association.

Fellow club members, emboldened by the hotel's action, now plan to make a drive on theatre heads and Pullman berths.

THRONG OF 5,000 SAW WAR DANCE OF INDIANS AT MACLEOD, ALBERTA

Macleod, Alta., July 3—Five thousand white persons here yesterday afternoon watched the massed tribes of plains Indians who are encamped around Macleod ride into town and stage their spectacular mounted war dance.

For half an hour the air fairly rocked with their war-like yells, the plaintive wails of their women folk, the clatter of their horses' hoofs and the deep-dull thundering of their tom-toms. Hooked-nosed warriors, their faces painted yellow and red, their naked bodies glistening like new copper under a bright Alberta sun, came tearing into the centre of their ceremony ground with their scalp sticks flying high above their feathered heads. They galloped headlong toward a group of twelve braves who stood in a circle pounding tom-toms and chanting a dolorous war strain. With their horses swaying far to one side, they sped around and around this group of singers, forming a flying, thundering circle of dust and horseflesh. As they raced they whooped and yelled themselves into a warlike frenzy. Then, when they had worked themselves up to the bursting point of savage wrath, they sprang from the backs of their flying mounts and leaped through one of the most barbaric dances ever witnessed apart from actual Indian warfare.

As the Blood and Blackfoot Indians danced, their former enemies, the Stoney, Sioux, Crees and Assiniboines, stood looking quietly on with unreadable countenances. A few hundred yards away a Canadian Pacific Railway train snaked its way across the plains toward Lethbridge, serving as the one reminder that the age-old drama of the plains is passing.

FOUR IN TOKIO TO BE SENTENCED

Tokio, July 3.—Ryohei Uchida, leader of a reactionary society, and three of his associates were found guilty here to-day at a preliminary trial on charges of attempting to blow up buildings occupied by the Diet last April to prevent passage of the suffrage bill, then under consideration. The defendants were found guilty also of an attempt to assassinate the Premier.

WINDOW BREAKER GIVEN REMAND UNTIL SATURDAY

Peter Bozich, Captured After Broad St. Struggle, Appeared Before Magistrate To-day

Peter Bozich, a young man of foreign extraction, arrested after an exciting chase on Broad Street at an early hour this morning by Constable Littlefield and H. G. Grexton, a taxi driver, who gave the alarm, was remanded in City Police Court to-day for trial on Saturday.

Bozich is charged with smashing a window of Whitney's Jewelry Store, Yates Street, and taking a valuable silver tea set. H. G. Grexton struggled with the man after his attention was called by the crash of glass, being joined by Constable Littlefield, who ran to the scene. Bozich, on arrest, had money in his pocket and papers showing he came recently from Vancouver. The tea set and a large wooden stick were picked up on the sidewalk in front of the store.

PRISON AND LASHES

Montreal, July 3—James Miller, found guilty of having held up Henry Warren of St. John, N.B., and having stolen four photographs and the sum of $6, was sentenced yesterday to three years' imprisonment and to receive twenty lashes, ten at a time on two occasions.

German-Polish Trade War Starts

Berlin, July 3.—Economic war between Germany and Poland has been declared with issuance of a decree by the Reichsrath imposing prohibitive duties on Poland's main agricultural and industrial exporest.

The modus vivendi governing trade relations between Poland and Germany expired April 1, and no steps have been taken for its renewal.

Effort To End Tennessee Anti-evolution Statute

New York, July 3.—While Dayton, Tennessee, is making preparations to handle crowds at the coming trial of John T. Scopes for teaching evolution there is a possibility the trial will not be in Dayton at all.

Counsel for the defence at a conference in New York are reported to have agreed to seek indefinite postponement of the Dayton trial in the state courts and seek in the Federal court at Nashville an injunction against enforcement of the law.

Instead of marshaling an array of legal, scientific and theological talent at the contemplated trial in Dayton a week from to-day, defence counsel, reports say, will seek to prove in the federal court that the law forbidding teaching of the theory of the evolution of man in the schools of the state is unconstitutional.

ANOTHER FIGHT

Chicago, July 3.—Another evolution fight has been forecast in the action of the American Federation of Teachers in starting an investigation of the case of Miss Lela V. Scopes, refused a position as teacher in Paducah, Kentucky, after she had affirmed belief in the evolution theory of her brother, John T. Scopes, the Tennessee teacher whose trial is scheduled to start a week from to-day.

MAN IS STUDENT AT SEVENTY-FIVE

Toronto, July 3. — J. Franklin Browne of West Virginia, who in a few days will celebrate his seventy-fifth birthday, is taking a Summer course in astronomy at the University of Toronto. He took his B.A. at Salem College, W. Va., just last Spring. He is a native of New Brunswick.

BODY OF SLAIN MAN IDENTIFIED

Tacoma, July 3.—One of the two bank bandits killed by citizens of Buckley, Wash., twenty-five miles east of here, Wednesday afternoon, was identified to-day as Charles W. B. Nygrin of Portland, Ore., by local police through finger print records. Nygrin was arrested in Portland in November 1924 for carrying concealed weapons.

ACCIDENT DELAYS STEAMER ARCTIC

Montreal, July 3.—The exploration ship Arctic, which sailed yesterday from Quebec for northern waters, lies anchored off L'Islet this morning, owing to her engines having broken down, according to wireless messages received here.

JAIL CHAPLAIN DIED SUDDENLY

New Westminster, July 3.—Rev. William Robertson, chaplain of the New Westminster penitentiary, dropped dead early this morning at his residence here.

LIQUOR FINES TOTALED $1,100

Grand Forks, B.C., July 3.—In an effort to justify his having purchased about $800 worth of liquor since January 1 and 1,200 pints of beer in the month of June, Sunder Singh, appearing before Magistrate Neil McCallum, claimed he had frequently drunk six and seven dozen of the bottled beer per day, and had consumed the entire 1,200, together with a few quarts of hard liquor, without having been drunk.

On two separate charges of selling and of having liquor for sale he was fined $450 and $650, respecively.

PEOPLE RUSHED IN ALARM OUT OF BUILDINGS WHEN SANTA BARBARA WAS SHAKEN

Sharpest Earthquake Since Disaster of Last Monday Visited California This Morning; People in Nervous State; Home of C. K. G. Billings Slightly Damaged; Remnants of Walls Thrown Down.

Santa Barbara, Cal., July 3—This city was rocked again by a heavy earthquake at 8.38 a.m. to-day. The quake lasted about six seconds and shook the city rather violently.

The vibrations, consisting of two shocks, appeared to be from east to west and swayed the buildings of perhaps more severely than any previous shock which followed the major disturbances of last Monday morning.

Occupants of buildings rushed into open spaces for safety and several girl employees became hysterical.

Another shock occurred at 10.21 a.m. It was less violent than the earlier one and lasted only two seconds.

A more prolonged tremor shook the city at 10.46. It was severe but less violent than the first shock.

It was reported the mansion of C. K. G. Billings, wealthy race horse owner, located on one of the hills just east of the city, was partially demolished in the first quake this morning, but investigation showed the home had only been shaken badly and had not collapsed. Considerable plaster and brick coping fell, but police report the damage is not serious.

Along State Street, where workmen are clearing away debris, bricks fell and at the old Mission bricks and mortar tumbled down.

FELT IN PASADENA

Pasadena, Cal., July 3.—A slight earthquake occurred here at 8.38 a.m. The movement was apparently north and south.

FELT IN LOS ANGELES

Los Angeles, July 3—An earth tremor of fair intensity was felt here at about 10.22 a.m.

QUAKE IN CHILE

Santiago, Chile, July 3—Two distinct earth shocks of mild intensity were felt here at 11.20 o'clock last night.

COAL STRIKES IN OLD LAND AND U.S. SOON

Men's Discussions With the Operators in Both Countries Indicate Trouble Near

British Miners' Delegates Reject Owners' Wage and Hours Proposals

London, July 3—Miners' delegates from all the coal fields in this country, meeting at a private conference of the Miners' Federation here to-day, decided to resist the mine owners' proposals for lower wages and for extension of the present seven-hour day to an eight-hour day.

The basic principle of the owners' news proposals was that the general minimum wage would no longer be chargeable against the process of the industry, as under the expiring agreement, but would operate only by reducing the wages of the more highly paid men, and that adjustments of this nature would be made according to special circumstances in different districts. Thus both the railway men and the miners were obliged to negotiate on the basis of a reduction in wages.

DIVISION SCHEME

The agreement of May, 1924, which is expiring, provided that the standard of profits should consist of a sum equal to fifteen per cent of standard wages. The surplus remaining after deducting from the proceeds of the cost of standard wages costs other than wages and standard profits was divided between wages and profits in the proportion of eighty-eight per cent to wages and twelve per cent to profits.

OUTLOOK IN U.S.

Scranton, Pa., July 3.—Merchants in the anthracite valley to-day finally admitted the likelihood of a sus-

(Concluded on page 8)

MOUSETRAP CAUGHT COPPERHEAD SNAKE

Camden, Ark., July 3.—Aroused by a commotion in her pantry, where she had set a mousetrap, Mrs. W. H. Mullins found a 22-inch copperhead snake had been ensnared instead of a mouse. The reptile is believed to have entered through a small hole near the waterpipe.

COMPLAINT IS REGISTERED BY AUCTIONEERS

Local Firms Object to Outside Agency Being Employed to Sell Reverted Property

The city lands committee will receive this afternoon a number of complaints from the city's licensed auctioneers against the proposal of the City Council to employ a non-resident auctioneer to handle the proposed auction sale of lands, planned to take place in August. Stewart Williams and Company, Maynard and Sons and McCloy and Company have formally registered protests and urged the ability of local firms to handle the matter for the city.

INTEREST IN CITY PROPERTY

The lands departmment has experienced a great increase in interest in city property in the course of the past few days. A sale of the Fort Street lot next to the Fort and Quadra building of the Pantorium Company has been made at the list price to a Los Angeles real estate operator, who reports that Victoria's attractions are well known in Southern California and developments here are being closely watched.

Two other sales will come before the lands committee this afternoon for approval.

WEST INDIES TRADE TREATY IS PREPARED

New Agreement With Canada Expected to be Made This Afternoon

Ottawa, July 3.—The West Indies Trade Conference to-day reached the most important point of the negotiations. The offers put forward by Canada, it is understood, have been met with counter-offers from the representatives from the islands and after a Cabinet meeting to be held this afternoon the conferees will meet again and an agreement probable will be drafted. It is stated better transportation facilities are included in Canada's offer, and in return, among other things, the West Indies will offer very favorable tariffs to Canada on agricultural products, particularly flour.

The conferees, who have been meeting almost continuously since June 19, according to reports, several times were almost in deadlock on the subject of trade concessions, but it is understood now that the way is clear for a settlement acceptable to both parties.

The conference probably will end Saturday, and the delegates from the islands will make a trip through the Maritime Provinces before returning home.

"STORE" PLAN IS NOW BARRED IN THEATRES

Vancouver, July 3. — "Country stores," an apparent popular drawing card for some local theatres, were held to be in contravention of the Lotteries Act in a decision handed down by Magistrate James A. Findlay in police court to-day. A fine of $10 was imposed.

The case is one that will be tested in the higher courts, it is said. The charge concerned a Hastings Street theatre.

VACATION TIME
is
KODAK TIME

A picture record of your holiday will be a source of pleasure for years to come.

See Us To-day

The Owl Drug Co., Ltd.

Campbell Bldg., Fort and Douglas — Prescription Specialists — W. H. Bland, Mgr. Phone 135

McKinnon's Price—Week-end Specials

Sugar, B.C. Granulated, 20 lbs. for	$1.35
Sally Ann Cleanser, reg. 2 for 25c. Special 3 for	26¢
Heinz Pork and Beans with Tomato Sauce, 2 tins for	23¢
Campbell's Soups, all kinds, 2 tins for	25¢
Biscuits, Fig Bars, per lb.	23¢
Butter, Alberta Creamery. Very special, per lb.	37¢

Please Order Early

709 Pandora Ave., Just Off Douglas St. Phone 1903

CAMPERS—LOOK!
Men's White Canvas Oxfords, with rope soles for camping: sizes 6 to 10. $2.50
OLD COUNTRY SHOE STORE
635-637 Johnson Street

SIR HENRY GRAY TO ADDRESS CLUB

Distinguished British Surgeon Will be Guest of Canadian Club Monday

Sir Henry M. W. Gray, O.B.E., C. B., C.M.G., M.D. (Aberdeen), F.R.C. S. (Edinburgh), surgeon-in-chief of the Royal Victoria Hospital, Montreal, will address the Canadian Club on Monday at noon at the Empress Hotel. His subject will be "Application of Some of the Professional Lessons of the War to Civil Work."

Members of the Victoria Medical Society and of the McGill University Graduates' Association are asked to join with the Canadian Club on this occasion. Members of the Victoria Women's Canadian Club and of the University Women's Club are invited to hear the address at 1 o'clock.

Sir Henry was chief consultant surgeon in the Third British Army Corps under General Byng and saw three years' active service in France. Late in 1917, at the urgent request of the war office, he was brought back to the London area to take charge of all fracture hospitals.

RAILWAY FREIGHT TRAFFIC SHRINKS

Montreal, July 3.—The railways of Canada as a whole in April showed a decrease in freight revenues compared with April, 1924, of $1,639,370, or 6.8 per cent for a reduction of 8.4 per cent in freight traffic, and in passenger revenues of $832,733, or 12.8 per cent for a decline of 13.4 per cent in passenger traffic. Total revenues were lighter by $2,821,499, or 8.1 per cent, and operating expenses were reduced by $2,456,709, or 7.9 per cent, reducing the net revenues by $264,790 and increasing the operating ration from 89.95 per cent for April, 1924, to 90.2 per cent.

The decline in freight traffic from that of April, 1924, was principally in raw products. Wheat loadings decreased 105,809 tons.

For the first four months gross revenues were less in 1925 than in 1924 by $12,507,499. Expenses were reduced by $11,850,968 and net operating revenues were reduced by $656,532.

PHONE 3302
Pantorium DYE WORKS
Cor. Fort and Quadra Sts.
VALETERIA SERVICE Victoria, B.C.

SHINGLES
Manufactured from shingle bolts which have never been in salt water. Prices right. Inspection invited.
Leigh's Mills Ltd.
Phone 397 — 302 David St.

Warren Junior Loud Speaker .. $9.45
Standard Sockets .. .45
20-ohm Rheostate, with dial .. 1.75
23-plate low loss Condenser, with Vernier dial .. 5.00
Western Canada Radio Supply, Ltd.
642 Fort St. Opp. Terry's Phone 1949

Men's Solid Leather Work Boots
$3.95
THORNE, 648 Y[illegible] St.

ANNOUNCEMENTS

Ask your grocer for Hollybrook Creamery Butter; quality guaranteed. Retailing at 2 lbs., 95c. •••

+ + +

Shampooing 25c, marcel 25c, manicure 25c, haircutting 25c. B.C. School of Hairdressing, 226 Sayward Building. Phone 3590. •••

+ + +

Seven-passenger car for hire; $1.50 per hour. Careful driver. Phone 1501. •••

+ + +

Mother! The Best Butter money can buy is Salt Spring Island Creamery at 50c a pound. Once tried always used. •••

+ + +

Dr. Hugh Clarke, Dentist, 413-14 Central Building. Hours by appointment. Phone 1588. •••

+ + +

Sale of Work and Garden Party to be held by Ladies' Sailors' Guild of Esquimalt on Saturday, July 4, at 3 o'clock on the grounds of Sailors' Club, Esquimalt, Admirals Road. •••

NONE BETTER
SALT SPRING ISLAND CREAMERY
Fresh from the churn. Now retailing at
50c PER POUND
Your Grocer has it

The Annual Church Parade

Of the Brethren of the Loyal Orange Association of Victoria will be held on Sunday morning, July 5, from the Orange Hall, Courtney Street, to the Douglas Street Baptist Church (terminus of Cloverdale car line).

County Chaplain Rev. W. H. Redman will conduct the service. Brethren are requested to assemble at the Orange Hall at 10 a.m. Service at Church at 11 a.m.

Members of the Association desiring special rate tickets to the Vancouver Celebration make application to D. M. McCall, phone 283.

F. GREENSIDES,
Co. Rec. Sec.

Three Days' Call To Prayer

July 2, 3, 4
REFORMED EPISCOPAL SCHOOL
TO-NIGHT 7.30
SATURDAY COMMENCING 10 A.M.
Concluding with usual Saturday Evening's Prayer Meeting
Come Ye to the Help of the Lord Against the Mighty

Welcome to Victoria!

Visitors—You are extended a cordial welcome to our city. While you are here you should not fail to see our store.

We have large stocks of
SILKS AND CURIOS
Antique China Vases, Hand-Carved Ivory, Amber, Old Embroideries, Jade Earrings, Mah Jong, Parasols, Kimonos, Mandarin Coats, Dressing Gowns, Linen Tablecloths, Chinaware and other Oriental Goods.

The Tourists' Headquarters
Lee Dye & Co.
Victoria Silk Mart
715 View St. Phone 134

WOOD AND STEEL HOUSES NOW POPULAR IN SCOTLAND

Famous Glasgow Firm Has Plans for Their Erection by the Thousand in Great Britain

Comprehensive plans have been drafted according to information received by the Victoria Chamber of Commerce for an extensive programme of wood and steel house building under which houses will go up by the thousand in Great Britain.

G. B. Johnson, Canadian Trade Commissioner at Glasgow, reports the famous engineering firm of that city, to go ahead with their plans. The house is one with a wood frame, covered on the outside with steel sheets, and lined on the inside with wood or pulp composition. The houses when finished (several have been erected in Glasgow, London, and other places for show purposes) have a pleasing exterior, and inside are comfortable and attractive.

Quotations from Canadian firms able to supply the timber parts all cut to length, and in some cases shaped and checked, would be considered. Price is the principal factor, as cheapness of construction is essential. Quotations should be based on units of 500 houses and multiples thereof. A number of sets of blue prints containing complete and detailed specifications have been forwarded to the Department of Trade and Commerce, Ottawa, where responsible firms may obtain them. Quotations should in the first instance be sent to the Canadian Trade Commissioner, Glasgow, or if sent to Messrs. Weir direct, copies forwarded to the Commissioner. It is the intention of Messrs. Weir to erect three more factories in England, in addition to the existing one at Glasgow.

STRONG MAN WAS SEIZED AFTER CHASE

Robber With Vocabulary of Two Words Caused Excitement in Paterson, N.J.

Paterson, N.J., July 3. — An unidentified strong man with a vocabulary of only two words is in a critical condition in a hospital here following a session in which he tossed around a 600-pound safe, ripped the door off, pushed aside seven policemen and a store proprietor, dived through a plate glass window, knocked two men down, and finally was captured by means of a flying football tackle. Somewhere in the course of these activities he received some severe knocks on the head, one of which, physicians say, may prove fatal.

The man is unidentified because he could only say "All right." He appears to be otherwise dumb and unable to write.

TOOK AWAY $700

Yesterday afternoon he entered a hardware store owned by George Steel, pushed the safe from the first floor to the basement, tore the door off and took $700. Steel telephoned to police headquarters and seven men were sent to the scene. When they tackled the dumb man, he plunged through them, knocking several down and then took a headlong dive through Steel's store window, the door being locked.

A street car conductor, seeing the chase which followed, sprang from his car and tried to stop the man, but was so seriously injured he was taken to a hospital.

HELD HIS ANKLE

Another man, Thomas Tracy, also tried to stop the fugitive and had more success. He went at him football fashion, and when the seven policemen arrived they found Tracy still clinging to the big man's ankle. The police piled on also in football fashion and in due time the thief was subdued.

They took him to the hospital.

SEEKS POSSESSION OF LITTLE DAUGHTER

Toronto Lawyer Takes Action Against His Wife in California For Kidnapping

San Francisco, July 3.—James H. Cooke, Toronto attorney, has obtained in the Superior Court here a writ of habeas corpus against his wife, Mrs. Hilda Betty Cooke, directing her to produce their five-year-old daughter Shirley before the court July 8 on a charge of kidnapping.

The action taken by Cooke is the outgrowth of divorce proceedings started in the Canadian Parliament, after which Mrs. Cooke fled to the United States with the child, the attorney charges.

After the initial divorce action in Ontario, Cooke said, the case jumped to Detroit, thence to Reno, and then to San Francisco.

Mrs. Cooke has been appearing at hearings before immigration inspectors here this week.

Cooke said he would be satisfied if his wife was deported to Canada, where he could legally obtain possisson of the child.

Up-island Homes Destroyed by Fire

Nanaimo, July 3.—Fire destroyed three dwellings in nearby districts within the past thirty-six hours. In South Wellington houses occupied by Archie Greenwell and M. Strachan were burned to the ground, but not before some of the furniture had been taken to safety.

On the 5-acre lots, adjacent to Nanaimo City, a fire which started with great suddenness and spread with rapidity, consumed the home and household effects of William McMillan, and for hours threatened the residence of Peter McAlpine, which was only saved after hard work on the part of the owner and his neighbors. The McMillan loss is a serious one as nothing was saved and little insurance carried.

DUNCAN CONVENTION TO HAVE IMPORTANT MATTERS TO DEBATE

Victoria Chamber Will Oppose Two Duncan Suggestions

President Schwengers of the Chamber of Commerce, to-day at the regular fortnightly luncheon urged upon the directors the importance of a large attendance at the Convention of the Associated Boards of Trade of Vancouver Island to be held at Duncans on July 7 and 8.

The directors were opposed to a Duncan proposal for the formation of a Vancouver Island Industries Bureau and to the Duncan proposal to pay all school costs from income taxation without exemption.

Twelve resolutions will be before the convention, these dealing with the following matters:

Organization of an Industrial Bureau by the Associated Boards, to promote manufacturing. (Esquimalt).

Provincial Government to be asked to devote income taxation to school expenditures alone, and levied without exemptions. (Duncan).

Increased duty on eggs to equality with the United States tariff of 8 cents per dozen to be asked of Parliament. (Duncan).

The convention to favor granting of traffic right of way to vehicles using main highways. (Sidney).

Prohibition of billboards along Provincial highways. (Sidney).

Vigorous action to secure removal of the discriminatory arbitrary railway rate on Vancouver Island lumber, including an appeal to the Railway Board for a new hearing. (Sidney).

Protection for clams from May to September, inclusive, and prohibition of export of all save butter clams, to be asked of the Dominion Fisheries Department. (Sidney).

Provincial acquisition of Campbell River Falls and other scenic features as public parks. (Courtenay-Comox).

Opposition to sale or manufacture of margarine in Canada, as menacing the dairy industry. (Gulf Islands).

Return By Canada to official resumption of gold payments. (Nanaimo).

Extension by the Province of the highway from Cumberland to Comox Lake, to serve Alberni, a distance of twenty-two miles (Alberni).

Permanent paving of main highways. (Alberni).

FOUR KILLED IN AUTOMOBILE CRASH

Woman Was Driving Car Struck by Electric Train Near Spokane

Spokane, July 3. — Four persons were killed and another was reported dying as the result of a collision between their automobile and an interurban electric train at a crossing twenty miles southeast of Spokane this morning.

Mrs. Henry Olson, thirty-three; her son Hans, three; Miss Verna Frye, a neighbor, aged sixteen, and Anne Franz, three-year-old daughter of another neighbor, lost their lives. John Olson, five-year-old son of Mrs. Olson, was reported dying.

Mrs. Olson was driving the car on the way to Freeman from the Olson ranch, three miles south of that town.

Two Young Women Drowned in Pond

Unionville, Ont., July 3.—Mary Martin, twenty-two, who arrived in Canada from Glasgow, Scotland, last Monday, and Minnie McAlpine, twenty-five, were drowned yesterday in a pond on the farm of Col. H. F. Deacon, two miles north of here, where they were employees.

The girls were seated on an upturned punt on the edge of the pond when Miss Martin slipped into six feet of water and was immediately in difficulties. Miss McAlpine went to her assistance, but was dragged down and both were drowned.

GROWERS ALLOWED LONGER TIME TO REPAY 1924 LOAN

Government Aids Berry Men in Present Trouble But Refuses Further Money

Producers Commence Reorganization on Real Business Basis

While Mainland berry-growers are preparing to reorganize their co-operative marketing machinery in the Fall, the Government is arranging now to assist them by extending the time in which they must repay money loaned to them last year. If the Government's securities remains intact an extension of the outstanding loan will be allowed for a reasonable time, so that the growers may market their current crop before repaying the public treasury, Premier Oliver announced to-day.

The Government has no intention, however, of changing its former decision not to loan any money to the growers this year, the Premier told W. J. Manson, representing Mission growers, to-day.

At present the growers owe the Government $44,000 on $100,000 loaned to them last year to assist in the marketing of their crop. It is expected that there will be no serious difficulty in arranging for an extension of this remaining loan until the growers have markete dtheir present crop.

Agricultural officials here are pleased with the growers' preliminary move towards complete re-organization. Temporarily the co-operative organization has been dissolved, but it is planned to reorganize on more satisfactory lines in the Fall. The Government believes that the growers will work their way out of their present difficulties if they adopt the businesslike methods which have proved such a marked success in the dairy industry of the lower mainland.

STRIKERS REFUSE TO RETURN TO WORK

Reject Invitation of Owners of Chinook Coal Mine in Edmonton District

Edmonton, July 3.—A number of members of the Edmonton and District Miners' Federation, some 400 of whom are on strike in the Edmonton coal district, held a meeting last night, at which it was reported the Chinook Mine had offered to take its employees back at the old scale pending a satisfactory wage agreement. The strikers voted unanimously not to go back to work, as the Chinook Mine owners would not recognize the union.

TIE MEN IDLE

Representatives of the tie peelers who are on strike at the local creosoting plant were also present, and stated they would not return to work until their demands were recognized. Some 100 men are affected.

Provincial police last night arrested James Thompson and Bert and Jack Tylesdley, all three of whom are charged with assault. The trouble arose at the Clover Bar Mine yesterday, the miners alleging it was the working out of a personal grudge, while the mine manager states pickets were trying to intimidate his men.

DEBT MISSION TO U.S. FROM FRANCE

(Continued from page 1)

hope to obtain from the United States a maximum rate of two per cent., a moratorium of several years and a time limit of seventy or eighty years in which to extinguish the debt.

FORMAL WORD AWAITED

Washington, July 3.—Word from Paris that a mission will be sent to Washington probably by September to settle France's debt to the United States is received with interest here while officials of the United States debt commission are awaiting formal announcement by the Paris Government.

Amabssador Daeschner called on Secretary Mellon yesterday and confirmed press reports that the French Cabinet had formally acknowledged the debt, but his action was informal inasmuch as he had not been directed by his Government to begin funding negotiations.

FROM ITALY

Rome, July 3—The newspaper L'Empero says it has learned from a reliable source that Count Valpi, former Governor of Tripoli, is about to leave for Washington on a special mission to the United States Government connected with the present financial situation in Italy.

BUYER AND SELLER MUST BOTH BENEFIT, IS BUSINESS PLEA

Sun Life Convention Hears Addresses on Insurance Work

George H. Harris, one of the outstanding life insurance writers of the country a few years ago and now head of the field service educational department of the Sun Life, was the feature speaker this morning at the convention of the Sun Life agents at the Empress Hotel.

Agents from every part of Canada west of the Great Lakes are at the convention, which is an annual gathering staged by the company for all who write more than $100,000 of business in the year. Included in the 125 at the convention here are several women, who have made a success of life insurance work, and a couple of smart young Chinese men who are keen business getters.

"When business ceases to be of advantage to both the buyer and seller, it ceases to be decent business," Mr. Harris said. He urged this as a principle for better business.

Mr. Harris emphasized the importance of getting down to fundamentalsin life insurance work. During the address he told of many cases which had come under his notice of how men had suddenly come to realize the necessity to them of life insurance.

This afternoon E. E. McNautt, treasurer of the Sun Life, is speaking on the strength of the company, which is the largest life insurance company in the British Empire. H. O. Leach, superintendent of American agencies is speaking on the company's responsibility, and A. B. Woods, vice-president, is giving a general talk on the company.

The convention, which has been in session since Tuesday, will conclude this evening. The delegates will start home on the Ss. Princess Victoria at midnight.

NEGROES BATTLE WHITES

New York, July 3.—Elated over the knockout victory of Harry Wills, negro heavyweight challenger, over Charley Weinert, two groups of negroes early to-day beat up half a dozen whites, knocking two through a plateglass window and one into unconsciousness. Speedy arrival of the police prevented further disorders. All the negroes escaped.

Logic is to teach us the right use of our reason or intellectual powers. —Watts.

AFTER ALL There's Nothing To Equal Zam-Buk FOR THE SKIN!

COAL
Get Winter Coal in Now
And distribute much of your housekeeping expenses all through the year. We sell only the best grade of Vancouver Island Coal.
J. E. PAINTER & SONS
617 Cormorant St. Phone 536

MALLEK'S
July Clearance
Now On
All Coats, Suits, Dresses, Sweaters and Millinery must be cleared out during this big sale regardless of cost.
We INVITE YOU TO COME IN AND MAKE COMPARISONS
1212 Douglas Street — Mallek's Limited — Telephone 1901

COOK WITH GAS
COOL—CLEAN—CONVENIENT
It's like taking a vacation from kitchen work—no fires to build, no ashes, no dirt, no nuisance.
Just touch the button and the fire is lighted—not even a match to scratch.
Call and see the latest model gas ranges at our showrooms.
GAS DEPARTMENT
B. C. ELECTRIC
Douglas Street Phone 2313 — Langley Street Phone 123

Start Your Holidays With a New Suit

Have it made here—you'll get FIT as well as SAVING MONEY.
CHARLIE HOPE Phone 2689 1434 Government

UTILIZE TIMES WANT ADS

If you are looking for a garter that will give you absolute comfort and extraordinary wear at moderate cost—you're looking at it now.
Fifty Cents and Upwards — Men's Wear Stores Everywhere
QUALITY GARTERS

CURRIE
A PRODUCT OF THOS. CURRIE LIMITED TORONTO

Lower Prices On Summer Shoes
$5 Women's Boots, Saturday
50c

Extraordinary price for Women's White Canvas Boots. Made with military and low heels and mostly small sizes. Regular prices were $3.50 to $5.00. Be here early Saturday

Women's Oxfords and Pumps for camp and holidays. Special clearance of broken lines; values to $6.00. Saturday at .. $1.00

Women's White Bathing Shoes, made on the Bailey style; sizes 2½ to 7. Special for Saturday .. 65c

Special shipment of Women's Cross Word Sandals in patent leather and tan styles; sizes 2½ to 7. Special for Saturday, only .. $2.95

Boys' Mule Boots for Camping will outlast 4 pairs of running shoes; so cool and light and will not draw the feet; sizes 1 to 5. Shop early Saturday .. $2.75

Heavy Crepe Sole Shoes for Men in black, brown or white. Boots .. $1.95 Oxfords at .. $1.75

Big Variety in Men's Dependable Work Boots, solid leather for all kinds of wear. Special from .. $3.95

Mothers, Look! — Misses' White Canvas Boots with strong rubber soles; sizes 11 to 2. Regular $1.65. Saturday, 75c

Old Country Shoe Store 635-637 Johnson Street

THE SOUTH AFRICAN PLUME SHOP
THE STORE OF ETERNAL NEWNESS

Continuing Our
July Millinery Clearance Sale

1/4 off

Take Advantage of Our Charge Account. Buy Your Hat To-day at the Clearance Sale Prices and Arrange the Payments to Suit Yourself

IT COSTS YOU NO MORE

Every Hat from the Main Salon and of the French Salon will be offered at one-quarter off. It is an assemblage of the most charming Hats. Beautiful imported models. No hat will be **reserved,** even Hats arrived yesterday will be included in this Clearance Sale. As the Summer is just commencing you'll want a new Hat for many occasions. Why not take advantage of this reduction?

Millinery Clearance in the Bargain Basement at

$1.95, $3.75, $4.75

532 Extremely Attractive Hats in Sports, Dress and Street Hats in white and colors, divided in three distinctive groups. Every group will present a money saver. Our rule not to carry over hats from one season to another is the only reason for this drastic reduction.

Snappiest New Felts and Kid Hats ..... $3.75 to $5.75

A New Shipment of Vacation Hats, consisting of the most charming felts and kid Hats. They include all the new shapes in white and black and colors. They will make your vacation more comfortable, more decorative and wholly fitted for any occasion of sports.

Children's Hats Reduced

All the Children's Hats have been reduced for a quick selling. Prices ..... 50c to $3.95

THE SOUTH AFRICAN PLUME SHOP
Victoria's Largest Millinery Salon
747 Yates Street Phone 2818

Vancouver Island News

DUNCAN TENNIS TILT DRAWS BIG ENTRY

Special to The Times

Duncan, July 3.—Great interest was shown in the American roundabout Tournament arranged by the Duncan Lawn Tennis Club on Dominion Day. There were forty-four entries and quite a number of spectators. It was played in two divisions, six games in each match, giving a possible score of 60, but the sealed handicap altered the total in nearly every case. In the "A" division Mrs. Christmas and W. Heggie were the winners with the excellent score of 49, handicap minus 10—net 39. In "B" division Miss Graham and A. H. Lomas were on top with a score of 33 handicap scratch. On the lay-off Mrs. Christmas and Heggie owed their opponents 3-6 of 15 for a set and won out after a hard fight by a score of 8-6.

Others taking part and their scores were:

"A" DIVISION

	Score	H'cap	Net
Mrs. O. T. Smythe and L. T. Price	34	+13	37
Miss Hopkins and J. Mellin	17	+14	31
Miss Harris and H. S. Fox	17	+18	35
Mrs. de Labilliere and N. T. Corfield	44	-16	28
Mrs. Lomas and O. T. Smythe	35	-10	25
Miss Blythe and R. C. Mainguy	19	+12	31
Mrs. Dawson-Thomas and H. Sunderland	28	+ 6	34
Mrs. Easton and R. L. Gore-Langton	33	0	33
Miss K. Powel and T. Armour	27	+ 8	35
Mrs. Cole and F. R. Gooding	41	- 8	33

"B" DIVISION

	Score	H'cap	Net
Mrs. Share and M. Wilson	29	- 3	26
Miss Kier and J. Greaves	28	- 3	25
Mrs. Morten and J. H. Edgell	30	- 8	22
Mrs. Mainguy and R. Harvey	23	0	23
Mrs. Watson and Ben Helen	28	0	28
Miss K. Robertson and W. R. Smythe	41	-14	27
Miss Griffiths and F. L. Kingston	34	-14	21
Miss Cameron and G. Lomas	32	- 4	28
Miss I. Rudkin and H. L. Helen	19	+ 8	27
Mrs. Fordyce and N. Radford	32	- 3	29

NANAIMO LOSES TO DUNCAN CRICKETERS

Duncan, July 3.—The Nanaimo Cricket Club visited Duncan on Dominion Day and were beaten by the Cowichan Club by 111 runs. Unfortunately the visiting eleven were not up to strength, and in fact arrived two men short, which vacancies were filled by Col. Hodding and E. W. Neal of the Home Club. For Nanaimo Scurr gave a very good display of batting for 65, and was materially helped by Neel, 27, and Campbell, 14. For Cowichan Leggatt, 81, Galt, 50, R. W. Crosland 39, G. L. Pearce 23, and G. G. Baiss, 14, all contributed useful innings. Leggatt's 81 was without hardly a mistake, and Galt's 50 was cleanly hit. S. Crosland for Cowichan took five wickets for 44 runs. The following are the scores:

COWICHAN

Leggatt, c Neel b Brown	81
Carr-Hilton, c Campbell b Bartlett	1
R. M. Crosland, c Unsworth b Armstrong	39
Collison, lbw b Armstrong	5
Galt, c Campbell b Scurr	50
Green, c Neel b Brown	0
Baiss, c Alexander b Brown	14
Pearce, lbw b Scurr	23
Ancell, b Bartlett	3
Kirkham, b Scurr	1
S. W. Corsland, not out	3
Extras	11
Total	231

NANAIMO

Hodding, b Collison	1
Unsworth, b Crosland	2
Scurr, run out	65
Campbell, c Green b Hilton	14
Bartlett, c Collison b Hilton	0
Jepson, b Baiss	5
Neel, c R. Crosland b S. Crosland	27
Wilson, c Kirkham b S. Crosland	0
Armstrong, not out	3
Brown, c and b S. Crosland	0
Alexander, c Baiss b S. Crosland	0
Extras	3
Total	128

Ladysmith News

Ladysmith, July 3.—With nuptial Mass, Rev. Father McLennan, St. Mary's Church, united in marriage Miss Dorina Conti of Cassidy with Gillo Joseph Novelli of Timberlands this morning at 8 a.m. The matron of honor was Mrs. Mary Conti of Cumberland with D. Connelli supporting the groom. After a honeymoon spent in Vancouver and Sound cities Mr. and Mrs. Novelli will take up their residence in Cassidy, a reception being held in their home on Sunday afternoon.

The sports held yesterday under the auspices of the Ladysmith Extension Colliery Band at Shell Beach were everything to be desired. The day was splendid, a nice breeze blowing which prevented it being too warm. Various land and water sports were held, which created more than the usual interest. The band was on hand and played selections during the day. In the evening a monster dance was held in the Agricultural Hall. Herlinveaux's orchestra supplying the music. Taking the day on the whole the committee are to be congratulated upon the day's success.

Miss Mamie Mikkola left this morning to spend a holiday visiting relations in Seattle.

Chemainus News

Special to The Times

Chemainus, July 3.—On Dominion Day the congregation of Calvary Baptist Church held its usual annual picnic. A charming spot was chosen, permission being most kindly given by Mrs. Clarke to use her beach, also the grounds.

At 9.30 a.m. cars started from the Baptist Church for the picnic grounds conveying the holidaymakers and their baskets, also tables and crockery, the latter the property of the church.

The races which are always a great feature of the day, took place, and were as follows:

Boys' race, under 9 years—1, Richmond Ross; 2, Tommy Cook.

Boys' race, over 10 and under 12 years—1, E. Simonds; 2, Howard Cathey.

Boys' race, over 12 years—1, Jack Wyllie; 2, H. Okada.

Girls' race, under 10 years—1, Lillie Wyllie; 2, Julia Cathey.

Girls' race, over 10 years—1, Jean Hamilton; 2, Deanie Cathey.

Ladies' race—1, Mrs. Gordon Cook.

Sack race, boys under 9 years—1, Bobby Lang; 2, Tommy Cook.

Sack race, boys over 9 years—1, H. Hamilton; 2, Frank Ell; 3, E. Simonds.

Sack race, girls under 10 years—1, Joy Lang; 2, Myrtle McGladrey; 3, D. Cathey.

Sack race, boys over 12 years—1, Robt. Waller; 2, H. Okada; 3, F. Sondergaard.

Three-leg race, boys—1, H. Okada and J. Ritchie; 2, F. Ell and C. Ell.

Three-leg race, girls—1, Joy Lang and Emmarancia Ell.

Little children's race—1, Dorothy Trenholm; 2, May Delaney; 3, Joe McGladrey.

Open race, boys—1, P. Hamilton; 2, J. Nimmo.

Open race, ladies—1, Mrs. McGladrey; 2, Mrs. Samann.

This finished the races.

Mrs. H. B. Rogers entertained on Monday afternoon in honor of her little son Harry's third birthday. Those present were Mesdames' H. B. Rogers, John Humbird, B. E. Spurling, J. C. Adam, Evans and Lawton. The Misses Kirstine Adam, Jean Evans, Dora and Hermian Spurling, Doris Heslip and Masters Harry Rogers and John Evans. After a delicious tea the children spent a very jolly afternoon playing games.

Major and Miss Heneage, Thetis Island, are spending a few days in the Capital.

Miss Nellie Thomas is visiting in Victoria for a few days.

Miss Winnifred Maclaren of Buckingham, Quebec, is visiting her cousins, Dr. H. B. and Mrs. Rogers for two weeks, after which she will leave for Banff to join the Alpine Club.

Masters Floyd and Arnold Bonde are staying with their sister, Mrs. Gordon Cook, Genoa Bay.

Mr. and Mrs. Shaver, Calgary, are guests of Mr. and Mrs. James Cook.

Nanoose Bay News

Special to The Times

Nanoose Bay, July 3—Following are the pupils who received promotion at the Nanoose Bay school:

Promoted to Grade 6—John Watson.

Promoted to Grade 5—Ronald Cross, Cecil Heather.

Promoted to Grade 4—Arthur Scott, Irene Cross, Violet Davis, Kenneth McKenzie.

Promoted to Grade 3—Hazel McPhee.

Promoted to Grade 2 (on trial)—Audrey McPhee.

Rolls of honor—Proficiency, Jack Cross; regularity and punctuality, Violet Davis; deportment, John Watson.

UNDERGROUND RADIO—Dr. James H. Rogers, Hyattsville, Md., who recently transmitted a message from his laboratory to Toulon, France, using his underground antennae and thus testing his theory that long distance radio waves travel through earth and sea, rather than air. He is shown here with a section of his underground device.

The flavour wins

Quaker Corn Flakes taste better because they are better. The flavour is distinctive and more delicious than you have ever tasted before.

Wax-wrapped cartons protect them from dust, moisture and ill flavours.

Look for the name, and the picture of the familiar Quaker on the package.

Coupons in the cartons are exchangeable for useful articles—illustrated catalogue mailed on request.

Quaker Corn Flakes

The Quaker Oats Company, Saskatoon and Peterborough WG12

ADVERTISE IN THE TIMES

JULY SALE — Angus Campbell & Co. Ltd. — JULY SALE
1010 Government Street

July Sale Bargains For Saturday's Shoppers

GENUINE BARGAINS IN EVERY SECTION OF THE STORE

Corselettes Sale Price $1.00

Perfect Fitting Corselettes of heavy coutil, side hook. Four strong hose supporters, elastic inserts at side; sizes 32 to 38. Saturday at $1.00

On Sale Saturday

Our Entire Stock of Women's Coats and Suits Selling Saturday at Greatly Reduced Prices

If you are contemplating the purchase of a new coat or suit, it will prove well worth your while to visit the garment section here Saturday and see for yourself the many wonderful bargains being offered. Every coat and suit has been marked down in price for this sale event

SEE WINDOWS FOR BARGAINS

All Afternoon and Evening Dresses Repriced for a Quick Clearance Here Saturday

Beautiful Afternoon and Evening Dresses, including many imported models are included in these special sale groups. All are very substantially reduced and present to July Sale shoppers the biggest dress bargains of the season.

Cream Knitted Wool Sports Skirts

SALE PRICE ... $3.95

Cream Knitted Wool Sports Skirts, made with elastic waistband and in the wanted lengths; an ideal skirt for Summer sports wear. July Sale Price $3.95

Girls' Tub Frocks to Clear at 75c

Girls' Well Made Tub Dresses of chambray and gingham, for ages 6 to 14 years. July Sale Prire ..... 75¢

Sizes 6 to 14 Years

Four Big Bargains in Aprons and Porch Frocks, Saturday

Included in this special lot are allover aprons. Rubber aprons and fancy gingham and Dutch work aprons. July Sale Price ..... 59¢

Smart Porch and Beach Dresses, in sizes 34 to 44, in smart ginghams and stripe effects, neatly trimmed. Regular to $3.90. Sale Price ... $2.25

Well Made and Strong Bungalow Aprons; regular up to $2.25 for $1.25
And another lot priced to clear at ..... 95¢

Smart Cotton Crepe Porch Dresses, in flame, peach, green, blue rust and mauve. Sizes 34 to 44. Regular up to $3.95. To clear at $2.50

July Sale Bargains in the Children's Section

All Children's Straw Hats, in white and colors. Reduced to clear at ..... Half Price

Girls' Steam Pleated, Navy Serge Skirts, with bodice; sizes 6 to 14 years. July Sale Price $1.95

Girls' Navy Serge Bloomers, splendid quality, for ages 6 to 14 years. An ideal garment for the camp. July Sale Price, per pair $1.95

Fox's Celebrated British Serge Reefers for girls, 2 to 12 years. July Sale Price, $6.50 and $4.50

Girls' Smart Lingerie Frocks, all pretty bright colors; reg. to $2.50. Sale Price ... $1.50

Children's Khaki Bloomer Dresses for ages 2 to 6 years. Splendid quality and good value. At July Sale. Price $1.50

Girls' Spring Coats, for ages 6 to 15 years; all smart styles and colors. Greatly reduced for July Sale. Priced, up from $3.75

Girls' Flannel Dresses, good styles for sports or school wear; in the wanted colors and sizes. All selling at big reductions here Saturday.

Unusual Clearance Sale Bargains in the Knit Underwear Section

Women's Fine Cotton Lisle Bloomers, made with gusset. All colors and sizes. Regular 90c per pair. July Sale Price ..... 79¢

Women's Mercerized Lisle Pantalette Bloomers. All colors and sizes. Formerly priced to $2.75 per pair. July Price $1.49

Women's Fine Cotton Lisle Vests, opera top and strap shoulder. Sizes 36 and 38 only. A big bargain for July Sale shoppers at ..... 39¢

Odd Lines of Children's Lisle Bloomers, white and colors; all sizes. Regular to 75c per pair. 2 pairs for ..... 89¢

Women's Extra Out-size Cotton Lisle Vests, in all the wanted styles. Greatly reduced to clear at ..... 95¢

Women's Fibre Silk Bloomers, in white, black and navy. Excellent quality. Splendid bargain for July shoppers at, per pair $1.89

Children's Cotton Lisle Vests, in all the wanted styles and sizes. Very specially priced for July Clearance Sale at 3 for ..... 90¢

Women's Cotton Lisle Combinations, in all the wanted styles. Splendid quality; sizes 36 to extra out-sizes. July Sale $1.49

Women's Fine Cotton Lisle Drawers, in both wide knee and tight knee styles. Sizes 36 to 40. July Sale Price, per pair ..... 69¢

Women's Cotton Lisle Bloomers 39c Per Pair

Women's Fine Cotton Lisle Bloomers, in shades of pink and white; made with gusset. A bargain Saturday at, per pair ..... 39¢

300 Pairs of Penman's Silk Lisle Hose

On Sale Saturday At 69¢ Per Pair

Clearing 300 Pairs of Penman's Fine Silk Lisle Hose, in black and colors. Saturday at, per pair, 69¢

Kayser Full Fashioned Silk Hose $1.79 Per Pair

Kayser Full Fashioned, Pure Silk Hose, in black, white and all the wanted colors; sizes 8½ to 10. July Sale Price, per pair $1.79

Odd Lines of Lisle and Silk Hose 49c Per Pair

Marked for a quick clearance Saturday, 250 pairs of odd lines of Silk and Lisle Hose, broken sizes. A bargain at, per pair ..... 49¢

Harvey's Pointheel Silk Hose $1.79 Per Pair

Harvey's Pure Silk Hose, with point heel, in black, white and all the wanted colors. Sizes 8½ to 10. July Sale, per pair $1.79

Holeproof Silk Hose $1.00 Per Pair

In Black and the Wanted Colors
Sizes 8½ to 10½

Much Smoke From B.C. Mainland Fire

Vancouver, July 3. — Although belching forth dense volumes of smoke over the crest of Grouse Mountain which last night assumed the appearance to residents of Greater Vancouver of an active volcano, the fire which has started again in the limits of the Capilano Logging Company has not done much damage to timber or property, officials of the company stated to-day. The flames were confined to slashings and small green timber.

Father: "Would you marry my daughter if she were penniless?"

Suitor: "Yes sir, willingly."

Father: "That's enough. You're a bigger fool than I thought you were."

Victoria Daily Times

FRIDAY, JULY 3, 1925

Published Every Afternoon Except Sunday by
THE TIMES PRINTING AND PUBLISHING COMPANY, LIMITED
Offices Corner Broad and Fort Sts.

Business Office (Advertising).....Phone 1090
Circulation.....Phone 3345
Editorial Office.....Phone 45

SUBSCRIPTION RATES

To France, Belgium, etc. $1 per month
City delivery.....$1 per month
By mail (exclusive of city)—Canada, Great Britain and United States.....$6 per annum

HIS SUPREME SACRIFICE

EVERY DAY WE ARE reminded by some conspicuous act of valor, some splendid sacrifice, some rare example of moral courage, that peace has its victories and its heroes no less imposing, and sometimes even farther reaching in their influence, than those of war. The fine heroism of Oliver Clark, forest ranger at Port Neville, whose funeral took place at Deep Cove on Tuesday is one of those reminders. After directing to safety a number of people threatened by a forest fire in a logging camp near Port Neville, he went back among the burning, falling trees to see if anybody had been overlooked and was in need of help. He never came out alive but his body was found a few feet from safety with his ranger's badge clutched in his hand. Never anywhere either in peace or war has there been a nobler act of self-sacrifice in the cause of duty, and we trust suitable steps will be taken to honor the memory of this gallant member of the public service who laid down his own life that others might be saved. The record of his heroism should be cherished for all time as a lesson in lofty service and invincible faithfulness to the youth of our country.

+ + +

A NEW LINE

AFTER MANY YEARS OF patient waiting the people of the Okanagan Valley thoroughly appreciated the arrival of their birthday present on Dominion Day. It reached them in the shape of the first train to run over the new Canadian National branch line which is soon to provide regular service between Kamloops and Kelowna.

The inauguration of this service will mean a great deal to the people of all that section of the Interior which embraces some of the most famous orchards in the country. It will provide them with a direct outlet to the main lines of the Canadian National and Canadian Pacific and enable the producer to get his wares to distant markets in much quicker time—a very important consideration where perishable goods are concerned.

Apart from this immediate advantage which the branch line will insure, the new transportation facilities ought to result in considerable settlement in that part of the Province which it is intended to serve. In any case this is one of the branch lines which will very quickly justify itself in the fullest economic sense.

+ + +

STILL IMPROVING

CANADA'S TRADING with the United States and the United Kingdom for the year which ended on May 31 disclosed a considerable improvement in the balance of imports and exports. During the twelve months in question the Dominion's purchases from our neighbor to the south were $72,000,000 less in value than they were in the corresponding period ending May 31, 1924, while exports amounting to a value of $423,000,000 showed a decline of only $5,000,000 as compared with the sales of the previous year. It will thus be seen from these figures that the unfavorable balance against Canada as far as the United States is concerned is being reduced in a satisfactory manner.

It was only as recently as the fiscal year of 1918 that the United States credit balance against us stood at $350,000,000, and it was not until 1922 that we were able to reduce it to somewhere near the $200,000,000 mark. From that time on the improvement has been maintained and by the end of the fiscal year of 1924 our debit had further dropped to $160,000,000, while at the end of the 1925 accounting period the $90,000,000 mark was within sight. Bringing the bookkeeping down to the end of last May, exports to the neighboring republic totalling a value of $423,000,000 and imports totalling a value of $511,000,000, the unfavorable balance had continued to decline and showed a debit of $88,000,000, a figure obviously indicative of excellent progress towards a still more even condition.

Our purchases from the United Kingdom for the period under review were $152,000,000, very little change from the previous year, while an export account of $391,000,000 is an increase of $9,000,000 over the preceding twelve months. We have, of course, always enjoyed a very considerable favorable balance in respect of our trade with the United Kingdom and, partly as a result of the British Empire Exhibition and partly as a sequel to the more practical interest which Britain is taking in Empire products, it can be assumed that the turnover between the two countries will increase from year to year, there being no doubt about this country maintaining its favorable credit position. It is patent, incidentally, from the figures to which we have referred that in respect of the United States and the United Kingdom we are selling more and buying less, a trading condition which is economically sound.

+ + +

BRITAIN AND COAL

TROUBLE IS ONCE MORE threatened in the coalfields of Great Britain. The employers propose to restore the eight-hour day and reduce the men's wages. The miners met this morning and registered a flat refusal to forego the present scale of pay or work another hour a day. As a result of this apparent deadlock there seems to be nothing to prevent a strike at an early date—unless a compromise shall be reached in the meantime.

Britain's coal mining industry is obviously facing a serious dilemma. Hundreds of properties have been closed down because they did not pay. The employers declare that many others are being worked at a loss. On top of this is a fact which the trade returns of the country continually emphasize: Britain's export market for coal is vanishing. If production still remains at its present comparatively low level, and the present wage scale is retained, there seems nothing for it but to shut down more mines and gradually wipe Britain off the map as a coal exporting country. On the other hand, who will suggest that six shillings is too much pay for a day of seven hours in a coal mine? What miner could not adapt himself to some other job above the surface of the ground, a job without the risk and a thousand times more congenial, that would pay him twice the wages he is at present drawing?

If the conditions in the industry are as all reports indicate they are, it looks as if the Old Country will have to adjust her stride to the stride which many of her customers have adopted and go in for a programme of electrification. Development along these lines in other countries has been responsible for a great decrease in the demand for British coal. There is no turning back from progress of this kind.

+ + +

NATURAL RESOURCES AND INDUSTRIAL DEVELOPMENT

DEVELOPMENT OF NATural resources means very considerably more to Canada than the taking out of raw material, says the Natural Resources Intelligence Service of the Department of the Interior. Associated and necessary interests are found in the large and modernly equipped industries that make up our urban centres.

Take our agricultural products for example. In order that the best results may be secured modern machinery is necessary, while to market the crop requires many and varied accessories. Our flour mills, to make their output available to the consumer, are large users of cotton and paper bags, which run into many millions annually.

Fruit growers require millions of containers, such as boxes, baskets, crates and barrels, to place their product on the market.

Forest development has built up huge manufacturing plants to provide the necessary machinery, while the output of our forests provides the raw material for many of our large industries.

Water power development, providing the hydro-electric energy which operates huge pulp and paper mills and other plants, affords employment to armies of mechanics in the manufacture of machinery and electrical equipment, a recent order for this portion of a new paper mill amounting to between $800,000 and $900,000.

Mineral production, due to the wide variety of output, the many purposes served and the almost innumerable products into which minerals in some form enter, requires a varied range of machinery and equipment. From the manufacture of explosives, with which nearly all mining is carried on, to the containers used in marketing, practically all trades are called upon for supplies. One illustration of the latter is in the manufacture of cement. This product reaches the consumer almost entirely in cotton bags. Last year the output of cement in Canada was 7,768,652 barrels, equal to 31,074,608 bags. The manufacture of enormous numbers of bags absorbs a great amount of cotton and labor. It is estimated that these cement bags average about eight trips to and from the mills and that only two or three round trips are made annually. To handle the annual output of cement would, therefore, require about four million new bags each year.

Gold and other precious metals are shipped in oak kegs, gypsum and plaster are marketed in paper bags, salt is packed largely in cotton bags, while liquid mineral, such as oils, gasolines, etc., are shipped in barrels and tin cans.

Marketing of fish also calls for a variety of containers, from the small sardine can to the oak barrel for pickled fish, while a great portion of the salt output of Canada is absorbed by her fisheries.

Natural resources and their development may not appear to be of great interest to our people generally, but there is not one Canadian who is not directly or indirectly interested — either his livelihood depends upon his earnings therefrom or his investments are absorbed and his dividend returns are governed by such development.

+ + +

WORDS OF WISE MEN

Nothing is anything more unjust than an ignorant man, who thinks nothing done properly unless he himself has done it. —Terence.

+ + +

There are few mortals so insensible that their affections cannot be gained by mildness, their confidence by sincerity, their hatred by scorn or neglect. —Zimmerman.

+ + +

The mind is not always in the same state; being at times cheerful, melancholy, severe, peevish. These different states may not improperly be denominated tones. —Lord Kames.

+ + +

Some men, imagining themselves possessed with a divine fury, often fall into toys and trifles which are only puerilities. —Dryden.

Modesty is a kind of shame or bashfulness proceeding from the sense a man has of his own defects compared with the perfection of him whom he comes before. —South.

+ + +

Strong as our passions are, they may be starved into submission, and conquered without being killed. —Colton.

+ + +

The discovery of what is true, and the practice of that which is good, are the two most important objects of philosophy. —Voltaire.

+ + +

To live like those that have their hope in another life implies that we indulge ourselves in the gratifications of this life very sparingly. —Atterbury.

+ + +

Study is the bane of boyhood, the ailment of youth, the indulgence of manhood, and the restorative of old age. —W. S. Landor.

WHO'S WHO IN HISTORY TO-DAY

FRIDAY, JULY 3

LOUIS XI

King of France, was born at Bourges on July 3, 1423. By destroying the power of the great feudatories, he laid the foundation for the absolute monarchy which afterwards obtained in France. Many years of his reign were spent in combatting the nobles. Bribery of his opponents played a large part in his diplomacy.

HENRY GRATTAN

Irish orator and statesman, was born at Dublin on July 3, 1746. He was for many years a leader in the Irish Parliament, where he opposed the legislative union with England. Later in the Imperial Parliament he warmly advocated the emancipation of the Roman Catholics.

EUGENE SUE

Celebrated French novelist, best known as the author of "The Wandering Jew," died at Annecy, Savoy, on July 3, 1857. A protege of the Empress Josephine, he first took up painting and then medicine, and spent six years in the French navy as a surgeon. Besides his most noted novel, he wrote "The Salamander," "Mathilde," "Jean Cavalier," and many other works of fiction and plays.

BENJAMIN R. TILMAN

American Democratic politician, familiarly known as "Pitchfork Ben," died on July 3, 1918. He served two terms as governor of South Carolina, where he was the originator of the state dispensary system of selling liquor. Afterwards he was for many years a United States Senator.

Athletes Assemble At Golden Gate For Track Championships

San Francisco, July 3.—Track and field athletes from all sections of the country were set for the National A.A.U. championships, beginning here to-day and extending through Saturday and Sunday.

The programme for the first day called for events in the junior class. The senior titles will be decided tomorrow and Sunday with the relay races and the decathlon reserved for the final day. The meet is being held in the municipal stadium.

HEALTH AND DISEASE

The Work of the Canadian Quarantine Stations

ARTICLE 2

The work of the Canadian Service can be illustrated from the routine at William Head. An incoming vessel hoists a yellow flag at the masthead, and drops anchor, or in many instances simply lies to, off the station. The quarantine medical officer is placed on board by the quarantine tender. He inspects the bills of health which the vessel brings from all ports of call, obtains a statement from the ship's officers showing the number of passengers and crew, sickness and deaths occurring on board, nature of the cargo and any other information he may deem necessary. He then personally examines the sick and may have a muster of all on board. If no quarantinable disease has been found the vessel is granted pratique and proceeds on its way.

If any individuals are found suspected of having plague, cholera, yellow fever, typhus or smallpox, the vessel is quarantined. The sick are landed and placed in hospital. All non-immune passengers and crew who have been in contact with them are placed in detention buildings. Bedding, food, dishes and cooking utensils, stewards and attendants are landed from the vessel. The infected quarters on board the vessel are fumigated and it is released.

On shore if necessary the contacts are bathed and their clothing sterilized before they are allowed in the buildings. All luggage and bedding that may be considered infected is sterilized with steam or formaldehyde. The contacts are detained for the incubation period of the disease when, if no more become ill, they are released. Those in hospital are kept until recovered and fit to travel. The expense is borne by the Government and the steamship company, not the passenger.

Last year at William Head, there were eighteen patients in hospital and two hundred and sixty-one people detained from the four hundred and twenty-seven vessels, and seventy-two thousand, four hundred and thirty-four people inspected.

AESCULAPIUS.

Other People's Views

Letters addressed to the Editor and intended for publication must be short and legibly written. The longer an article the shorter the chance of insertion. All communications must bear the name and address of the writer, but not for publication unless the owner wishes. The publication or rejection of articles is a matter entirely in the discretion of the Editor. No responsibility is assumed by the paper for MSS. submitted to the Editor.

PRAISE FOR THE PARADE

To the Editor:—I think one ought not to allow the occasion to pass without saying a word of praise about the parade yesterday.

It may not have been the best parade ever, but I think likely no town of the same size ever produced a finer one.

The variety displayed was quite wonderful, and the parade discipline was of the highest order. So many parades are spoiled by sloppy discipline.

In fact, if one may use a slang phrase, the parade was altogether a "bum-dinger."

The greatest praise is coming to those in charge, to the Mayor and council, and all who took a hand.

The part taken by the school children was splendid, and speaks volumes for the esprit de corps of the Victoria public schools.

C. W. PECK.

Sidney, B.C., July 2, 1925.

THE CRYSTAL GARDEN

To the Editor:—On the evening of Dominion Day I was down town with quite a little crowd taking in the sights, enjoying the community singing, etc. The crowd, some of which did not belong to the city, thought they would like to see the Crystal Garden Building, so we all went over, to be told that to-night the price was 50 cents on account of a dance being held.

Personally, I had inspected the palace before, but none of the others had, and they refused to go in to see a building at 50 cents, none wanting to dance.

I would judge that from the number we saw turned away on account of the dance and price, and from the result of those telling their friends that they could not see the Crystal Garden that night on account of a dance for less than 50 cents, that there were 1,000, mostly visitors, who left the city without seeing the inside of the Crystal Garden. I do not wish to find fault with any party, but it appears to me that it would have been better to have cut out the dance and let the city have the advertising from the visitors.

As most of the visitors would have only remained in the building long enough to inspect it, perhaps it would have been possible to have had the dance at the same time by letting all in for 25 cents, and have them pay 25 cents extra if they wished to dance.

J. O. STINSON.

360 Moss Street.

The WEATHER

Daily Bulletin Furnished by the Victoria Meteorological Department.

Victoria, July 3:—5 a.m.—The barometer remains high over this Province and fine, warm weather will continue eastward to Kootenay. Showers have occurred in Manitoba and fine, warm weather is general in the Prairie Provinces.

Reports

Victoria—Barometer, 30.11; temperature, maximum yesterday, 66; minimum, 52; wind, 8 miles S.W.; weather, clear.

Vancouver—Barometer, 30.12; temperature, maximum yesterday, 78; minimum, 52; wind, calm; weather, clear.

Kamloops—Barometer, 29.96; temperature, maximum yesterday, 88; minimum, 52; wind, 4 miles W.; weather, clear.

Barkerville—Barometer, 30.02; temperature, maximum yesterday, 70; minimum, 38; wind, calm; weather, clear.

Prince Rupert—Barometer, 30.14; temperature, maximum yesterday, 60; minimum, 52; wind, calm; rain, .04; weather, cloudy.

Estevan—Barometer, 30.18; temperature, maximum yesterday, 60; minimum, 50; wind, 18 miles N.W.; rain, trace; weather, cloudy.

Tatoosh—Barometer, 30.14; temperature, maximum yesterday, 56; minimum, 50; wind, 4 miles W.; weather, foggy.

Portland, Ore.—Barometer, 30.08; temperature, maximum yesterday, 82; minimum, 58; wind, 4 miles N.W.; weather, clear.

Seattle—Barometer, 30.16; temperature, maximum yesterday, 76; minimum, 54; wind, 4 miles N.; weather, clear.

San Francisco—Barometer, 29.96; temperature, maximum yesterday, 62; minimum, 54; wind, 4 miles S.W.; weather, cloudy.

Regina—Temperature, maximum yesterday, 60; minimum, 46; rain, .01.

Winnipeg — Temperature, maximum yesterday, 88; minimum, 58; rain, .06.

Temperature

	Max.	Min.
Victoria	66	52
Vancouver	78	52
Penticton	86	..
Grand Forks	90	..
Nelson	87	..
Calgary	76	50
Edmonton	70	50
Qu'Appelle	68	48
Toronto	76	..
Ottawa	68	..
Montreal	68	..
St. John	68	..
Halifax	68	..

"Does Last Longer"
Kirk Coal Co. Limited

MAYBLOOM TEA
The Triumph of Expert Tea Blending
Sold by Grocers throughout Canada

Continental Casualty Co.
504 SAYWARD BLDG.
The public is warned against dealing with other than local authorized agents.
SIDNEY G. HIDEN, Resident Manager.
Phone 2777. Established Locally 10 Years

Golfers Playing For the Right to Enter the Finals

Don Garrick, Junior Canadian Champ, Doing Well; Finish Morning Round

Ottawa, July 3.—C. Ross Somerville of the London Hunt Club was four up on Jack A. Cameron, Ottawa, at the end of the first 18 holes of the 36-hole match in the semi-finals of the Canadian Amateur Golf Championship early to-day, and Norman M. Scott of Montreal had an advantage of three holes on Don Carrick of Toronto at the end of the morning round.

Scott played great golf on the outward journey, making the turn in an approximate 34, and was at time five up on the junior champion. After passing the short holes on the way in, however, the Royal Montreal player went off on his brassie shots, twice topping and enabling Carrick to cut the margin to three. Halves on the last four left on change for the first round.

Carrick got away to a bad start, his putting in the early stages of the game being a bit off, but he regained his stride and overcame the slight nervousness which marked his early play, and was strong at the finish of the morning round.

Outside of his two topped brassies, Scott played brilliant golf as is indicated by his 74 for the 18 holes. The final will be played to-morrow.

The players were favored with ideal weather for the first 18 holes this morning. There were indications that it would be the best day of the tournament.

KINGSTON ST. TENNIS

Play progressed another stage in the annual handicap tournament of the Kingston Street Lawn Tennis Club yesterday. The results were:

MEN'S SINGLES

Col. Appleton, 15½, beat Davenport, 30, 6-4, 1-6, 6-2.

O'Halloran, –40, beat Oatman, –30, 6-3, 6-1.

Freeman, –15½, beat Evans, –15, 6-4, 6-1.

Davey, –15, beat Hope, –15, 7-5, 9-7.

Phillips, –15½, beat Acton, 15, 4-6, 6-4, 6-0.

LADIES' SINGLES

Miss Hunter, –15, beat Mrs. Giles, 15½, 11-9, 6-3.

Miss Sissons, –15½, beat Miss Ladell, 15½, 6-3, 6-8.

LADIES' DOUBLES

Misses M. and L. Eastman beat Miss Marquart and Mrs. Hope, –15½, 7-5, 8-6.

The draw for to-day's play is as follows:

At 5 p.m.—Davey plays Jones.

At 6.30 p.m.—Exham plays Tallack, Miss Ladell and O'Halloran play Mrs. List and Stock.

Jack Dempsey Will Spar Nine Rounds at Brighton Bouts

London, July 3.—Jack Dempsey is to spar nine rounds to-morrow night at Brighton as the feature of a boxing tournament, the proceeds of which will go to the Royal Sussex Hospital. The champion will go three rounds each with Phil Scott, who is considered a likely future heavyweight champion of England; Eddie Eagan, Oxford Rhodes Scholar and Olympic heavyweight champion, and Capt. Ernest Chandler, former amateur heavyweight titleholder.

It's probably a good thing Waite Hoyt is an undertaker. . . . The Yankees will need him to bury their pennant hopes pretty soon.

BUSINESS EXPERIENCE ESSENTIAL IN TUTORS, EDUCATORS ARE TOLD

Indianapolis, July 3. — Teachers first must be business men and women if commercial education "is to take the place it deserves," Sherman Perry, a leader among the rolling mill men of the United States, said to-day, addressing the Business Education Department of the National Education Association. His speech was one of several on the programme of the association which is in national convention here.

"Business men of the executive type," he said, "complain that the high school commercial course fails to turn out a product that can assume reasonable responsibility and perform duties speedily and accurately. They say young men and women are woefully lacking in that one essential without which life is a failure—initiative.

"Business teachers can well afford to take their cue from this criticism. Get out of the classroom and find out what the business man wants; boards of education must demand experience as well as training, and teachers must not only know; they must be able to do."

INTERPRETATION NEEDED

E. G. Doudna, editor of the Wisconsin Journal of Education, told the National Council of Teachers of English that the work of the modern school needs interpretation as the public generally is uninformed of the purposes, philosophy, standards, ideals, procedure and organization of its schools.

Creation of an orchestra in public schools was endorsed before the Department of Musical Education by Gaylord R. Humberger, musical director of the Springfield, Ohio, public schools, who said, "The spiritual intellectual and physical will be benefited."

Caroline F. Kimball, teacher of lip reading in the Lynn, Mass., public schools, told the conference on lip reading for hard of hearing school children that the hard of hearing child "is very different" from the child born deaf, and that the latter must be taught speech while the former can progress more rapidly. Ann Lehman, of the New York League for the hard of Hearing, told the same conference that care should be taken to prevent the classification of the deafened with the deaf.

BOOKKEEPING KNOWLEDGE

Also addressing the Department of Business Education, Jay W. Miller, vice-president of the Knox School of Salesmanship, Oak Park, Ill., declared every commercial teacher should know the principles of bookkeeping, as it "always has been regarded as the crux of the orthodox commercial course." Miss Dora H. Pitts, of the faculty of Western High School, Detroit, told this department that "the high school through its course in secretarial training is prepared to give industry a high type of office worker, equipped not only with shorthand and typewriting, but also initiative," and H. C. Spillman, of the Remington Typewriter Company, said the advent of the typewriter "heralded an educational renaissance and was followed by a tidal wave of demand for vocational and utilitarian subjects in our schools."

Great Prehistoric Apartment House

Tueson, Ariz., July 3.—The Pueblo Bonita, in northwestern New Mexico, is described by Dr. Neil Morton Judd, curator of Southwestern archaeology for the National Museum in Washington, as the largest prehistoric apartment house on the North American continent.

The Bonita had 800 rooms and space enough to house between 1,200 and 1,500 persons.

Excavations of the pueblo may lead to the discovery of a prehistoric race hitherto unknown, Dr. Judd believes. Traces in the form of pottery, relics, skeletons and hieroglyphic inscriptions are expected to lead to archaelogical revelations of the first magnitude.

The Bonita contains evidences of the life and pursuits of the race which scientists believe inhabited it thousands of years ago. It covers an area of a little more than three acres. Four stories of the pueblo are standing, and Dr. Judd thinks there may have been a fifth.

Further research into the cave dwellers of southern New Mexico has established the possibility that the Carlsbad cavern, one of the largest crystal formation caves in the world, once was the meeting place for cavemen of the vicinity. Hieroglyphics not unlike Chinese charactars were found on the smooth surfaces of the bluffs and in the caves.

Altoona, Pa., July 3.—Jim Davis, motorcycle racer, yesterday again broke his world's record established Wednesday at the Altoona Speedway, turning the mile and a quarter board bowl at 112.5 miles an hour. His mark Wednesday, which upset the old figures of two years' standing, was 111.9 miles.

Free to Asthma and Hay Fever Sufferers

Free Trial of a Method That Anyone Can Use Without Discomfort or Loss of Time.

We have a method for the control of Asthma, and we want you to try it at our expense. No matter whether your case is of long standing or recent development, whether it is present as occasional or chronic Asthma, you should send for a free trial of our method. No matter in what climate you live, no matter what your age or occupation, if you are troubled with asthma, our method should relieve you promptly.

We especially want to send it to those apparently hopeless cases, where all forms of inhalers, douches, opium preparations, fumes, "patent smokes," etc., have failed. We want to show everyone at our expense that our method is designed to end all difficult breathing, all wheezing, and all those terrible paroxysms.

This free offer is too important to neglect a single day. Write now and begin the method at once. Send no money. Simply mail coupon below. Do it to-day—you do not even pay postage.

FREE TRIAL COUPON
FRONTIER ASTHMA CO., Room 358C, Niagara and Hudson Sts., Buffalo, N.Y.
Send free trial of your method to:
.....
.....
.....
(Advt.)

BEST ISLAND
Coal
VICTORIA FUEL Co. Ltd.
1203 Broad Street—Phone 1377
A. R. Graham E. M. Brown

Children Cry for
Fletcher's CASTORIA

MOTHER:—Fletcher's Castoria is especially prepared to relieve Infants in arms and Children all ages of Constipation, Flatulency, Wind Colic and Diarrhea; allaying Feverishness arising therefrom, and, by regulating the Stomach and Bowels, aids the assimilation of Food; giving healthy and natural sleep.

To avoid imitations, always look for the signature of Chas. H. Fletcher
Absolutely Harmless—No Opiates. Physicians everywhere recommend it.

David Spencer Limited

Meats, Provisions, Delicatessen

QUALITY, CLEANLINESS, LOW PRICES
SATURDAY VALUES—CASH AND CARRY

PROVISIONS

At the Cheese Counter

Finest Ontario, mild, per lb.	27¢
Finest Ontario, matured, per lb.	35¢
Trappist Cheese, per lb.	65¢
Kingston Cheese, a product of the U.B.C., per lb.	45¢
Fraser Valley Edam, per lb.	38¢

Spencer's Dependable Butter

Fresh Creamery Butter, per lb.	39¢
No. 1 Alberta Butter, per lb. 41¢, 3 lbs. for	$1.20
Pure Lard, Swift's, per lb.	23¢
Fresh Rendered Dripping, per lb.	12¢

Smoked Picnic Hams, per lb.	20¢
Sweet Pickle Picnic Hams, per lb.	19¢
Smoked Cottage Roll, per lb.	29¢
Sweet Pickle Cottage Roll, per lb.	28¢
Pea Mealed Boneless Back Bacon, 1 to 3 lbs., per lb.	35¢
Mild Cure Streaky Bacon, 1 to 3 lbs., per lb.	40¢
Sliced Ayrshire Ham, per lb.	45¢
Sliced Unsmoked Bacon, per lb.	40¢
Swift's Premium Boneless Ham, per lb.	45¢

DELICATESSEN

Roast Chicken, each	$1.15
Spencer's Potato Salad, per lb.	15¢
Jellied Ox Tongue, our own make, per lb.	65¢
Jellied Lambs Tongue, per lb.	55¢
Veal Loaf, per lb.	30¢
Baked Ham, per lb.	65¢
Boiled Ham, per lb.	60¢-50¢

MEATS—UNEQUALLED VALUES

Local Killed Veal

Shoulder Roasts, 3 to 5 lbs., per lb.	18¢
Leg Roasts, shank off, per lb.	23¢
Rump Roasts, 4 to 5 lbs., per lb.	26¢
Veal Steaks, per lb.	25¢

Choice Young Mutton

Shoulders, half or whole, per lb.	18¢
Legs, half or whole, per lb.	28¢
Rib Mutton Chops, per lb.	29¢
Loin Mutton Chops, per lb.	40¢

Small Firm Grain Fed Pork

Shoulders, 5 to 7 lbs., foot off, per lb.	18¢
Butts, very meaty, per lb.	24¢
Loins, 2 to 5 lbs., per lb.	32¢
Pork Steaks, per lb.	25¢
Loin Pork Chops, per lb.	35¢

No. 1 Steer Beef

Rolled Pot Roasts, per lb.	14¢
Buttock Roasts, off the round, per lb.	20¢-18¢
Blade Bone Roasts, per lb.	9¢
Cross Rib Roasts, per lb.	13¢
Rolled Prime Ribs, per lb.	23¢
Sirloin Tip Roasts, per lb.	23¢-14¢
Rump Roasts, per lb.	20¢-18¢
Mince Steak, Oxford Sausage, per lb.	11¢
Lean Boneless Stew Beef, 2 lbs. for	22¢

2c a lb. off Cash and Carry Meats between 9 and 10 a.m.
Shop in This Hour and Save

REGULAR COUNTER DELIVERED

Phone Orders Have Our Careful Attention
We have equipped all our delivery vans with refrigerator boxes. This assures you of receiving goods in better condition than is possible elsewhere.

Shoulders Spring Lamb, half or whole, per lb.	26¢
Small Roasts Milk Fed Veal, per lb.	23¢
Filet Roasts Milk Fed Veal, per lb.	33¢
Prime Ribs, cut short, per lb.	25¢
Sirloin Tip Roasts, per lb.	25¢
Little Pig Pure Pork Sausage, per lb.	25¢
Cambridge Sausage, per lb.	23¢
Round Steak, per lb.	20¢

Broilers, Fowl, Chicken

GROCETERIA SPECIALS

White Wonder Soap, per cake	4¢
Steel Wool, per pkg.	5¢
Purity Oats, per carton	20¢
Durham Corn Starch, per pkg.	9¢
Kellogg's Shredded Krumbles, per pkg.	11¢
Heinz Tomato Soup, per tin	12½¢
Del Monte Seeded and Seedless Raisins, per pkg.	10½¢
Crisco, 1 lb. per tin	25¢

BAKERY SPECIALS

Currant Cup Cakes, at per doz.	20¢
Baker's Scones, per doz.	15¢

CANDY SPECIALS

Chocolate Bars, all flavors, each	4¢
Ormond's Nitty, mixed, per ½ lb.	10¢

GEN. TURNER ISSUES CALL TO G.W.V.A.

New President Urges Members to Work For Unity Among Veterans

Ottawa, July 3.—In his first message to the members of the Great War Veterans' Association Lieut.-General Sir Richard Turner, V.C., new Dominion president of the association, calls upon branches to take steps immediately toward the consummation of unity, so there will be ready response when the united organization of veterans is brought into existence. General Turner emphasizes the greater service to the nation that will be possible when the veterans work together in a manner similar to that of the war days.

The message adds:

"The inspiration of the presence of our distinguished comrade, Field Marshal Earl Haig, among us during recent days has resulted in a very definite step toward the unity which we all desire. I would enjoin you to carry the spirit of this great occasion into your community work.

"With this greater vision before us, we leave behind the trivial differences that have divided our ranks in the past. For the veterans of Canada this is a time of renunciation and reconsecration. Field Marshal Haig has set before us the great ideals of unity, comradeship and peace. I am confident we shall not fail to meet the challenge of greater service."

Modernists Won On Baptist Vote

Seattle, July 3.—Avoided for two days, the battle between Fundamentalists and Modernists broke on the floor of the nineteenth annual meeting of the Northern Baptist Convention here yesterday and resulted in a 912 to 364 victory for the Modernists. The question whether to seat four delegates from the Park Avenue Church, New York City, came to debate when a Fundamentalist moved against a ruling of the chair that the church, having met its financial obligations and co-operated in the work of the church, could not have its chosen representatives barred. The Park Avenue congregation includes John D. Rockefeller, John D. Rockefeller Jr., and members of their families, and Rev. Dr. Harry Emerson Fosdick, whose advanced Modernist views caused his elimination from the pastorate of the First Presbyterian Church, New York City. He became pastor of the Park Avenue Church this Spring.

After the Modernist victory was announced, all accredited delegates were seated, and Fundamentalist leaders served notice that a motion to amend the by-laws would be presented next year. It would require two years to consummate such action.

IN MEMORY OF LOST LEADER—Councils of the American Federation of Labor throughout the country will receive copies of this new bust of Samuel Gompers now being completed in Washington. Inspecting it are, left to right, Samuel Gompers Jr., son of the late labor chieftain; U. S. J. Dunbar, the sculptor, and Frank Morrison, Secretary of the Federation.

REPORTS DENIED

Fredericton, N.B., July 3.—"All nonsense" was the comment of Hon. P. J. Veniot, Premier of New Brunswick, referring to a Montreal news item in which it was forecast that a Federal general election would take place the latter part of September and that the New Brunswick provincial general election would be delayed until the Dominion results were known.

BEDTIME STORY

Uncle Wiggily's Firecrackers

Copyright, 1925, by McClure Newspaper Syndicate

(By Howard R. Garis.)

"Now be very careful not to get these two boxes mixed," said the monkey doodle gentleman who kept the store, as he handled Uncle Wiggily two packages the day before the Fourth of July.

"What do you mean—not to get them mixed?" asked the bunny. "They both look alike to me, except that one is heavier than the other."

"The heavy box is filled with the firecrackers you bought of me to set off to-morrow for your little boy and girl rabbits," chattered the monkey. "In the other box are some eating crackers that my wife baked. As I have more of these eating crackers than I need, I wrapped up a box for you to take with you."

"That was very kind of you," spoke Uncle Wiggily with a low and polite bow of his pink, silk nose—I mean tall, twinkling hat. Oh, dear me! I'm so excited about Fourth of July coming that I don't know what I'm saying. I mean Uncle Wiggily bowed with his tall silk hat and twinkled his pink nose. There—now I'm right.

"Be very careful," went on the monkey doodle gentleman as the rabbit hopped down the path with the two boxes which looked so much alike, but which contained very different things. "Don't eat the firecrackers and don't try to light the eating crackers. Be careful, Uncle Wiggily."

"I'll be careful," promised the bunny.

"In the firecracker box," said the monkey, "I put some matches so that you can light the bang bang things when the sun rises to-morrow. You can begin to celebrate as early as you please."

Again thanking the kind monkey, Uncle Wiggily started to hop home to his hollow stump bungalow, and he was trying to think of a place where he could hide the firecrackers so none of the little boy or girl rabbits would find them ahead of time.

"I guess I'll put them under my bed," thought Uncle Wiggily. Then he happened to think that perhaps Nipper or Skipper might crawl under the bed to look for their rolling ball, so he decided he would put the firecrackers in some other place. But thinking made Uncle Wiggily sleepy, so, half way home, he sat down on a log and went to sleep.

And while he slept along hopped Jingle and Jangle, two of the most lively little girl rabbits that had come to Uncle Wiggily with his new wife.

"Oh, here's our daddycums, asleep!" whispered Jingle.

"Yes, and look!" whispered Jangle. "He has two boxes of crackers near him. He must have brought one box for us, so let's open it and eat some, which is just what he would want us to do."

The two little rabbit girls opened one of the boxes and, as it happened, they opened the box of eating crackers and not the one with the matches and firecrackers in. They had a jolly little picnic while Uncle Wiggily slept and had eaten up nearly all the crackers, when, all of a sudden, there was a rustling in the bushes and the Big Black Bear thrust out his black nose.

"Oh, ho!" growled the Bear. "I see something very good to eat!" And he looked at Uncle Wiggily's ears. But Jingle and Jangle were not going to let the bear nibble their new daddy, so quickly taking up the other box, Jingle cried:

"You can have the same thing to eat that we had, Mr. Bear. Here, take these crackers and let our daddycums alone." She tossed the box of firecrackers toward the bear. The box fell to the ground, some of the matches inside struck on their heads and began to burn. They set fire to the powder strings of the firecrackers and in an instant late——

"Bang! Bang! Bing! Bung! Pop! Pip! Pop!" such a Fourth of July sound as there was! Away ran the bear growling:

"Don't shoot me! Don't shoot! I'll be good!" And Uncle Wiggily awakened and when he saw what had happened—how Jingle and Jangle had thrown the box of firecrackers at the bear—why, the bunny gentleman said the little bunnies had done just right.

"I'll get some more banging crackers for Fourth of July," laughed the rabbit. And what happened next will be told you to-morrow night, when the story will be about Uncle Wiggily's Fourth of July—that is, if the newspaper doesn't stay down town so late that it's afraid to come home and has to hide inside the milk bottle.

Away ran the bear.

BIG CHARITY FETE FOR ORPHANS FAILS IN DOUBLE SENSE

$14,000 Dancing Ballet Causes Loss; Husbands Forced to Pay Deficit

New York, July 3.—On a Long Island estate a fete was given ostensibly for the benefit of orphans. One of the country's foremost dancing masters was paid to put on a ballet for which he was paid $14,000. There were other heavy expenses with the result that a heavy deficit was in sight before the evening was over.

If you had searched through the arbors and the quiet little nooks of the estate you would have witnessed women of the committee-in-charge wheedling, coaxing and bullying cheques from their husbands to make up for their proportion of the deficit.

Now, the truth about this fete is that the committee cared little about the orphans who were to have benefited. Members of the committee had marriageable daughters and under the guise of charity they had induced a very wealthy and eligible widower to act as master of ceremonies. And there is no indication but that that he still remains eligible.

BODY FOUND

Vancouver, July 3.—The badly decomposed body of R. C. Gray, who leaped from a rowboat off the English Bay pier May 22, was washed ashore at Beach and Thurlow Streets yesterday, being found by W. B. Clegg and Billy Gibbs. There were large stones in the coat pockets and one in a trousers pocket.

A STORY WITHOUT WORDS

RADIO EXPERIMENTS IN FAR NORTH TO BE MADE BY MACMILLAN

Chicago, July 3.—As broad as the field for scientific discovery of the present MacMillan-United States Navy Arctic expedition is the field for radio experiments. Of outstanding importance to the radio world will be the results of new low wave transmitting and receiving.

The latest engineering design in low wave apparatus is represented in the radio equipment carried by the ship Peary, installed by John L. Reinartz, radio operator and chief engineer of the Zenith Radio Corporation. Its work has been proved in a laboratory and was developed exclusively for Arctic use as the result of experience gained on MacMillan's last trip, when radio was first introduced in that region.

The radio lay-out includes four transmitters, three of which are set up on the boat. They are of 20, 40, 80 and 180 metres. The 180 metre transmitter was taken chiefly to prove it will not operate in daylight, Reinartz said, although it works successfully by night. A single transmitter of four k.w. capable of sending on 20, 40, 80 and up to 600 metres, is one of the Peary's mouthpieces.

When this country is in darkness, the transmitting will be done on 40 metres. While in daylight, 20 metres wave length will be used. The 80 metre transmitter has been set up especially for experimental purposes. Eugene F. McDonald, radio chief, felt certain that communication would be established in all zones of the expedition, as his Chicago station had been able to hear code from Glasgow, Scotland and New Zealand in the daytime with this equipment.

Messages and news to and from families of members of the party will be sent every Wednesday night from the Zenith station. Reinartz pointed out that the public will be unable to hear the messages, however, because no standard instrument is able to pick up the low wave length upon which the messages will be broadcast.

As the expedition proceeds up the coast, the sending time from the ships will be as follows:

12 to 3 a.m., E.S.T.
6 to 9 a.m., E.S.T.
12 to 3 p.m., E.S.T.
6 to 9 p.m., E.S.T.

The schedule which gives the best response will then be used, probably 6 to 9 p.m.

SAANICHTON SCHOOL CLOSING

The closing this year was held at Gillan's Creek, and took the form of a picnic. Lunch was served, and the afternoon spent in playing games and swimming. Ice cream was served in the afternoon and a peanut hunt was staged. At the close of the pleasant afternoon the honors were given as follows: Proficiency, John Hodgson; deportment, John Pope; regularity and punctuality, Margaret Hull and Adolph Rochon. Prizes were given to Alex Gunn for good work; Bessie Turgoose for best collection of maps; Reino Newman for progress; Lillian Gillan for writing and Alex Gunn for writing.

Proficiency, Priscilla Whitlaw; deportment, Basil Wright; regularity and punctuality, Annie Marcotte. Prizes were also given to Priscilla Whitlaw and Annie Marcotte for arithmetic; M. Dora Gillan and Basil Wright for posters; Dorothy Saunders and Phyllis Jones for spelling; Betty Hall and Raymond Casey for good work, and to Loretta Pope for best-kept reader.

REMEMBER how fruity the kitchen used to smell when jam or jelly was being made by the old, boiling-down method? That was the delicate flavor and juice being boiled away—wasted. With Certo's one-minute boiling all this flavor, juice (and color) are preserved.

Certo is concentrated fruit pectin—the element that makes jams and jellies "jell." Without Certo you must boil 20 to 30 minutes, thus losing at least 50% of your fruit. With Certo you boil one minute, saving time, insuring perfect results and nearly doubling the quantity of jam and jelly you would get by the old method, using the same amount of fruit.

Certo is Economical!

Follow exactly the complete, simple directions in the Certo Booklet which goes with every bottle.

Douglas Packing Company, Limited,
Cobourg, Ontario. 112

CERTO
REG. CAN. (Surejell) PAT. OFF.
Get a bottle to-day from your Grocer

A Wonderfully Breezy Summer Dance Hit
Played by the *Oriole Orchestra*
with vocal chorus by Mack Fisher
"Oh, How I Miss You To-night" is on the reverse side.

"Dustin' the Keys"
Piano Solo by HARRY SNODGRASS (King of the Ivories) with "BLUE EVENING BLUES" on the reverse side.

"Florida"
"If It Wasn't for You"
Vocal duet by THE RADIO FRANKS.

"Twilight, the Stars and You"
"Oh Vera"
Fox Trots by BENNIE KRUEGER'S ORCHESTRA.

"Down and Out Blues"
"Those Panama Mammas"
For dancing, played by THE COTTON PICKERS.

"Tea for Two" from "No, No, Nanette"
"Listening" from "Music Box Review"
Both numbers by POPULAR CONCERT BRUNSWICK HOUR ORCHESTRA.

"You're So Near and Yet So Far"
"I Had Someone Else Before I Had You"
Fox Trots—GENE RODEMICH'S ORCHESTRA.

"Ukelele Lady"
"Take 'Em to the Door"
Comedienne, MARGARET YOUNG, with Orchestra.

Brunswick Records are all Steel Needle Records and play on any phonograph.

These are only a few of the Splendid Brunswick Record Selections on sale today at

KENT'S

PIANOS PHONOGRAPHS RADIOS

THERE IS ALWAYS SOMETHING NEW ON BRUNSWICK RECORDS

Brunswick RECORDS
The Choicest Popular Music
Exclusive Hall of Fame Artists

Are You

Making Sure of a Pension?

You may often have wondered how much it is necessary to save each year in order to be sure of $50.00 or $100.00 a month steady income when working days are over—an income that will continue as long as you live, no matter what may happen to your other plans, or what financial reverses may occur later in life.

We can tell you exactly what amount to set aside.

The Canada Life has issued a new

"Deferred Annuity Bond"

for men and women, which can be purchased by instalments spread over any number of years.

It is a bond which is backed by a Company with more than 100 million dollars of assets, and with the experience of more than three quarters of a century as a guide.

A pension removes financial worry; and gives leisure to enjoy the good things of life.

A Savings Policy

The "Deferred Annuity" plan is the most reliable Bond in existence. The most conservative investors have always believed in this form of saving because of its unquestioned safety. Nothing is so absolutely sure as a monthly Annuity, and no other plan for saving can possibly take its place.

Be Fair to Yourself

Dependence upon relatives or charity in old age should be guarded against. This can be done so very simply by the Canada Life "Deferred Annuity" that no man or woman should neglect to set aside yearly the small amount required to support them after age 60 or 65.

Why not ask for information?

Canada Life Assurance Company
"Seventy Eight Years Old"

An "Annuity Bond" requires no medical examination.

P. R. FLEMING, Representative, Central Bldg., Victoria.
Dear Sir: Please tell me what amount I should save in order to have $..... a month at age.....
Name.....
Address.....
Born..... day of 1

Heavy Reductions This Week-end at KIRKHAM'S

Please order early. We cannot guarantee delivery of "C.O.D.'s" for "Specials Only" on Saturdays

Canned Shrimps, wet or dry pack, tin	23¢	Liquid Veneer, reg. 50c bottle for	39¢
Royal City Apricots, No. 2 tin, reg. 30c for	23¢	Malkin's Best Marmalade, 4-lb. tin	60¢
No. 2½ tin, reg. 40c for	31¢	Snap Hand Cleaner, tin	17¢
P. and G. White Naptha Soap, 4 bars	25¢	Grape Nuts, pkt.	15¢
B.C. Sugar, 20 lbs.	$1.35	Purity Flour, 49-lb. sack	$2.65
Libby's Sliced Pineapple, 2 tins	35¢	Unpitted Apricots, evaporated, 2 lbs.	35¢
Laurel Logan Jam, 4-lb. tin	55¢	Shredded Wheat, pkt.	12½¢
Cream of Wheat, pkt.	20¢	Kellogg's Cornflakes, pkt.	10¢
Snowflake Flour, 49-lb. sack,	$2.48	Juttlibarrie Ceylon Tea, extra quality, in bulk; reg. 75c. lb. for	60¢
Lever's Lifebuoy Soap, bar	7c	Sally Ann Cleanser, reg. 2 tins for 25c, now 3 tins	26c
Ham Bologna, lb.	17¢	Smoked Picnic Hams, lb.	20¢
Jellied Corned Beef, lb.	28¢	Sweet Pickled, lb.	19¢
Cooked Ham, lb., 65¢ and	60¢	Cottage Rolls, lb.	28¢
Peanut Butter, lb.	18¢	Medium Strong Cheese, lb.	23¢
Reception Mayonnaise, large jar	30¢	Imported Gorgonzola, lb.	65¢
Small jar	15¢	Kraft Cheese, lb.	38¢
Thousand Isle, jar	40¢	Imported Roquefort, lb.	65¢
Mayonnaise Relish, jar	35¢	Saratoga Chips, 3 pkts.	25¢
5c refund on return of jars			
King Oscar Sardines, per tin	14c		
Government Creamery Butter, lb. 39¢, or 3 lbs.	$1.15	Finest Alberta Butter, lb. 42¢, or 3 lbs. for	$1.20
Red Arrow Cream Crackers, large pkt.	20¢	Novita Chocolates, reg. 45c. lb. for	32¢
Flake Butter Crackers, reg. 35c pkt. for	27¢	Plain Marshmallows, reg. 45c lb. for	32¢
Peek, Frean Shortcake, reg. 85c tin for	69¢	Peter's Burnt Almond Bars, reg. 10c for	8¢
Cocoanut Macaroon Biscuits, reg. 40c for	30c	Daisy Cakes, reg. 20c, assorted flavors, each	17c
Fresh Tomatoes, lb., 25¢ and	20¢	California Grapefruit, 6 for	25¢
New Potatoes, 7 lbs.	25¢	Lemons, dozen	20¢
Green Peas, lb.	5¢	Fresh Rhubarb, 6 lbs.	25¢
Fresh Cucumbers, each 10¢ and	15¢	Fresh Logans, box	10¢
Onions, Carrots and Beets, 3 bunches	10¢	Fresh Raspe, 2 boxes	25¢
Head Lettuce, each	5¢	Local Cherries, lb.	10¢
		Ripe Plums, lb.	15¢
Water Melons, whole or half, per lb.	7c		

FRESH MEATS AND FISH SANITARILY HANDLED

Scientifically refrigerated counters and coolers keep all perishables cool and sweet, and our prices are the lowest

Rump Roasts of Local Veal, per lb.	27c	Nice Corned Beef, per lb., 16¢, 13¢ and	10c
Loins and Half Loins of Local Veal, lb. 30¢ and	25c	Rolled Pot Roasts, lb.	16c
Shoulders of Veal, per lb., 22¢ and	18c	Thick Kidney Suet, per lb.	10c
Breasts and Neck of Veal, nice for pies, 2 lbs.	25c	Buttock Roasts of Beef (lean and tender), per lb., 22¢ and	18c
Shoulders and Ribs of Local Spring Lamb, lb.	27c	Lambs' Heads (tongues left in), each	10c
Shoulder of Pork Roasts, per lb., 25¢ and	18c	SALMON—SALMON—SALMON Fresh from the Sooke traps	
Nice Boiling Fowls, 3½ lb. average, lb.	27c	White Spring Salmon, 2 lbs. for	25c
Shoulders of Fall Lamb, per lb.	23c	Small Red Salmon (half or whole fish), lb.	14c
Nice Young Ducks (fresh killed and quality guaranteed), per lb.	37c	Red Spring Salmon, per lb.	22c
Pot Roasts of Beef, per lb., 13¢, 10¢ and	8c	Finnan Haddies, per lb.	17c

H. O. KIRKHAM & CO. LTD.

Grocery Phones 178-179 — 612 Fort St. — Fruits 5523 — Butcher and Provisions 5521-5520 — Fish Dept. 5521

Garden Sale.—Under the auspices of Ladies' Aid of First Congregational Church a garden sale will be held at the home of Miss Howell, 2064 Marion Street, on Wednesday, July 8. Useful and fancy needlework will be on sale, also candy and ice cream. Afternoon teas and supper will be served. During the evening a concert will be given. The sale will commence at 3 p.m.

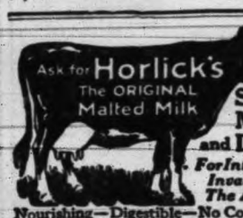

Safe Milk and Diet
For Infants, Invalids, The Aged
Nourishing—Digestible—No Cooking.
Avoid Imitations — Substitutes

Spring's Smartest Shoes
You are invited to see them at
MUTRIE & SON
1203 Douglas St. Phone 2504

BRUNSWICK
JULY RELEASE
ON SALE
BRUNSWICK 75¢ BLACK SEAL RECORDS

"Pango Pango Maid"	Fox Trot
"Ah-Ha"	Fox Trot
"Oh Vera"	Fox Trot
"Those Pahama Mamas"	Fox-Trot

Ask for Complete List
641 Yates Street **KENT'S** Phone 3449
Pianos Phonographs Radios

GOLD MEDALLIST GAVE NUMBERS AT ALFRESCO PARTY

A very enjoyable garden party was held Friday at 1712 Fairfield Road. Many pretty tables were temptingly laid under the welcome shade of trees, while daintily dressed maidens dispensed tea and other refreshments to the guests, who had been invited by the pupils of Mrs. Wilfred Ord. Afterwards a short programme was given, and all present were delighted to find that they were to be given an opportunity of hearing Miss Bisset Thom, winner of the gold medal for elocution at the B.C. Festival, after studying with Mrs. Ord. Many flattering comments were made concerning the good work of Florence Robertson and Mary Davis.

The quality of the unaccompanied songs was warmly praised, the pure tone being much admired, while Evelyn Valiant's voice, with its natural production, gave great pleasure.

NANOOSE PERSONALS

Special to The Times

Nanoose Bay, July 3—Mr. Henry F. Pack of Chemainus spent the week end visiting friends at Nanoose Bay.

Mr. and Mrs. Thos. Stewart of Powder Point, left on Mondoy to make their home at Nanaimo.

Mrs. F. Haarer and family have returned from Saanich where they were called by the severe illness of Mr. Haarer.

Miss Isabel Johnston of Nanaimo is the guest of Miss Clara Craig of Craig's Crossing.

Mrs. James Craig of Craig's Crossing left on Wednesday for a month's visit with her daughter, Mrs. J. Lachore of Lytton.

John Hill is spending the Summer vacation at Nanoose.

Miss E. Hardy is visiting her parents, Mr. and Mrs. C. Hardy at the mill.

Miss Violet Jones is spending part of the Summer vacation at Nanaimo.

Mr. and Mrs. A. Erickson of Powder Point have left for Dover, New Jersey.

Mr. Kenneth Cates has gone to Vancouver.

— IN WOMAN'S DOMAIN —

LADY BYNG TO INDULGE HER LOVE OF FLOWERS ON ISLAND

Her Excellency to Return Tuesday for Unofficial Visit to Government House; Will Visit Famous Gardens and Secure Plants.

After four busy days in Victoria, Their Excellencies the Governor-General and Lady Byng left last night with their suite for Vancouver where they will fulfill a number of public engagements. At the conclusion of their official programme, Baron Byng will leave for the East, but Lady Byng will return to Vancouver Island for an unofficial visit. Lady Byng's unofficial stay on the Island will be devoted, to use her own words, "to wandering in and out of gardens." She will arrive in Victoria on Tuesday next and for the first few days will be a guest of His Honor the Lieutenant-Governor and Mrs. Nichol at Government House.

WILL EXPLORE FAMOUS GARDENS

While here she will visit the lovely gardens at "Benvenuto," Tod Inlet, at Hatley Park and other local pleasaunces, as well as thoroughly exploring the delights of the gardens at Government House. Then Her Excellency will leave for Cowichan Lake, where she will be the guest of Mrs. Dunsmuir at her Summer home. While at Cowichan Lake, Lady Byng will avail herself of the opportunity of spending many pleasant hours in Mrs. Stoker's garden, which is famed for its marvellous collection of wild flowers.

An ardent lover of Nature, Lady Byng is passionately fond of gardening, and she is never happier than when she can find time to indulge in her favorite hobby. The gardens at Rideau Hall, Ottawa, have been her especial pride during her sojourn at the vice-regal residency, and when official duties permit, Her Excellency spends many hours in them.

FLOWERS FOR ENGLISH HOME

Although it is now some years since Lady Byng left her English home, she retains a warm spot for her garden there, and the measure of her affection may be guaged by the charming practice in which Her Excellency has indulged of sending plants from Canada for inclusion in its collection.

While chatting in Victoria a few days ago Lady Byng mentioned that she had sent over four hundred plants from Canada to her English garden. When asked if they had thrived in their new quarters, she stated with evident and justifiable pride that only twelve per cent had failed to stand the change in climate and surroundings, the others, from all reports, were making splendid progress.

For the purpose of adding to that collection Lady Byng has brought with her on her Western trip her gardener, with whom she is going to confer at her leisure on the various flowers to be found in the gardens which she will visit while on the Island, with a view to securing specimens for her garden.

LOVES WILD FLOWERS

But Her Excellency's interest is not confined to those plants in which Nature's handiwork has been assisted by man's artifice. She confided that on her journey across the Dominion she has taken advantage of the various halts made by the train at wayside stations to explore the adjacent countryside for plants, and many a rare specimen of Canada's flora has been added to her collection as a result.

While speaking of her practice of collecting the wild flowers whereever possible, Lady Byng mentions in passing that during their sojourn in Canada, Their Excellencies had traveled 60,000 miles by train and 5,000 miles by motor in the course of their official visits.

WILL SPEAK HERE

With such a love of flowers, it is only to be expected that Lady Byng has in a comparatively short time become quite an authority on the flora of Canada, and members of the Women's Canadian Club of Victoria will therefore welcome the information that Her Excellency has offered to speak to that organization on her return here next Spring on the native flowers of British Columbia, an engrossing subject whose interest will undoubtedly be enhanced by its presentation by the first lady of Canada.

Earl Haig to be Guest at Government House

Field Marshal Earl Haig and Lady Haig who will be in Victoria on July 13 and 14 will be the guests of the Lieutenant-Governor and Mrs. Nichol at Government House during their stay, it was announced this morning. Earl Haig will be accompanied by Brigadier-General A. Blair, D.S.O., A.D.C.

WEARS MAN'S HAT WHILE ADDRESSING HOUSE

London, July 3 (Canadian Press Cable)—Miss Helen Wilkinson, the only Labor woman M.P., does not like wearing her hat in Parliament and usually attends with her head uncovered. In the case, however, of a member of the House rising under such circumstances on a point of order, it is the rule that the members must wear a hat.

Miss Wilkinson rose in the House last night under just such circumstances, but her head was uncovered as she was rising. A member sitting in her immediate vicinity was equal to the occasion though, and he handed her a straw hat.

Amidst laughter, Miss Wilkinson placed the hat on her head and then proceeded with what she had to say.

TO-MORROW'S HOROSCOPE

By Genevieve Kemble

SATURDAY, JULY 4

Contradictory positions of important planets dominant on this day are indicative of possible annoyance and bothers, with slight disappointments and postponements rather than active menaces. This applies to social and domestic as well as to business engagements. Irritability and strife should be avoided and all writings signed carefully. The financial prospect may be said to be fairly good.

Those whose birthday it is may encounter a year of petty annoyances, and bothers, with small disappointments and postponements, but no really menancing conditions. They should shun quarrels and sign papers carefully. The financial outlook is fairly good. A child born on this day may not be very amiable though it may be mentally bright and fairly successful in its ventures. There is a probability of its having some unusual or peculiar talent—possibly in music or art.

Congregational Y.P.S.—The Congregational Young People's Department will gather for a supper and social time at the tennis court, Newton Street, this evening. Supper will commence at 6.30 p.m. Members are asked to provide themselves with the necessary dishes. The first series of games for the club tournament will be played during the evening.

SOCIAL AND PERSONAL

A. S. Thomson of Sidney is staying at the Dominion Hotel.

H. O. Allen of Ganges is spending the Strathcona Hotel.

Among the Duncan people at the Strathcona Hotel is A. B. Thorp.

Miss Alice Bailey of Edmonton is spending a holiday in Victoria.

Mr. and Mrs. Donald McLean of Calgary are visitors in Victoria.

Mr. J. W. Anderson of Winnipeg is a visitor in Victoria.

Mrs. H. C. Martin of Vancouver is a visitor in Victoria.

Miss M. E. Harris of Edmonton is spending a holiday in Victoria.

Frank F. Fludd of Metchosin is staying at the Dominion Hotel.

M. A. E. Nissen is down from Shawnigan Lake, and is saying at the Empress Hotel.

Clifford C. Clark of Port Alberni has come down to Victoria, and is at the Dominion Hotel.

H. O. Allen of Ganges is spending a short time in the city ot the Strathcona Hotel.

Miss Kathleen Fraser and Miss Florence Fraser are spending a few weeks' holiday at Shawnigan Lake.

Miss Ethel Anderson of Fullerton Avenue, returned home yesterday after teaching near Kamloops, B.C.

Mrs. Will Power of Vancouver is spending a few days in Victoria as a guest at the Empress Hotel.

Mrs. W. Jones of Herald Street, is spending a few days in Seattle as the guest of friends.

Mrs. R. B. Mosher is leaving tomorrow for Sproat Lake, where she will spend the Summer months.

Mr. and Mrs. H. A. Stewart of Montesano, Washington, are spending a holiday in Victoria.

Mr. and Mrs. C. D. McFarland and Miss Jean MacFarland of Montreal are at present guests in Victoria.

Mr. and Mrs. H. Bonter and Master Jack Bonter of Seattle are spending a few days in Victoria.

Mr. J. N. Ellis, K.C., of Vancouver, is in Victoria on business and is a guest at the Union Club.

Miss Alice S. Stark of New Westminster, is spending a few days' holiday in Victoria.

Mr. and Mrs. R. W. Eyre of Vancouver are among the visitors from the Mainland in Victoria.

Dr. and Mrs. H. St. Antoine of Tacoma are spending a holiday in Victoria.

Mrs. J. Howard Allen and Miss Dorothea Allen of Seattle are spending a short holiday in Victoria.

Mrs. Eberts is visiting in Duncan as the guest of Dr. and Mrs. H. J. M. Adams.

Mr. Pat Mulcahy of the Provincial Department of Mines, returned yesterday from a week's holiday spent on the Mainland.

Mr. William Schupp, president of the Consolidated Whaling Company, Seattle, is a visitor in Victoria on business.

Mr. and Mrs. Bradshaw of Seaside, Oregon, arrived in Victoria today on a visit to Mr. and Mrs. W. H. Rowlands, Phoenix Place.

Mrs. Murray Cameron and Master Billy Cameron of Vancouver are among the visitors from the Mainland spending a holiday in Victoria.

Mr. and Mrs. C. Geiger, Moss Street, are leaving to-morrow to spend the week-end in Vancouver as the guest of friends.

Miss Jessie Anderson has returned to Vancouver. She has been the guest of Mr. and Mrs. Pat Sinnott, Burleith Drive, during the carnival.

Miss Mabel Ralph and Mrs. J. L. Ward and son of Sacramento are visiting in this city, and are the guests of their parents, Mr. and Mrs. J. Ralph, 624 Alpha Street.

Mr. and Mrs. Fred Moore with their sons, Kenneth and Alex. Moore, who recently graduated from the University of Montreal, have been cruising in Mr. Moore's yacht, the Dorada, for the past week.

Mr. and Mrs. Ernest Munro of Kerrisdale, with their daughter, Doreen, and Mrs. Wright, have arrived in the city, and will spend the next month here.

Messrs. E. J. McFeeley, Robert Watt, A. J. Mills, W. J. Shortt and A. E. Cowan are among the visitors from Vancouver spending a few days in Victoria on business.

Mr. and Mrs. L. A. Menendez, after spending a few days in Vancouver, returned to Victoria yesterday afternoon, accompanied by Mr. Menandez's mother, who will be their guest for a few weeks.

Mrs. T. M. Ramsay, who has been visiting Mrs. Alex. Rocke Robertson in Seattle, has arrived in the city accompanied by her small son, and will visit her aunt, Mrs. Wilgress, for the next few weeks.

Mrs. Henderson, Princess Elizabeth Poniatowska, during a brief visit to the city, en route from California to her home in Paris, attended the garden party at Government House on Wednesday, accompanied by her cousin, Mrs. Simonds.

Mrs. W. A. Willis of the Art Studio left the city on Wednesday last, and will spend the next six weeks on a sketching tour in various parts of the Province, after which she will leave to visit the art studios of New York and other Eastern cities, returning home about the middle of October.

Mrs. Ross Lort has returned to her home in Vancouver after spending a holiday in Victoria as the guest of her parents, Mr. and Mrs. W. G. M. Roiston, Menzies Street. Master Jack and Antony Lort, who have been attending school in Victoria, have returned to Vancouver to spend their Summer vacation at home.

Miss Kathleen Farris and Mr. Don Farris, daughter and son of Mr. J. W. de B. Farris and Mrs. Farris of Vancouver, sailed on Saturday from Montreal for England, where they will spend the Summer months visiting in England, Scotland, France and Belgium. They were accompanied by Miss Kathleen Allan, daughter of Mr. and Mrs. O. B. Allan.

Madame Kate Webb and Miss Mylam of the Dominion Academy of Music left yesterday to spend their holidays in England and the continent. They are booked to sail on the Empress of Scotland, leaving Quebec July 8, and will return on the Empress of France September 5 from Southampton. The Academy will be closed during their absence.

A quiet wedding took place at the residence of the Rev. Dr. Campbell, 1185 Fort Street, yesterday afternoon, when he officiated at a ceremony which made Miss Masie Alberta Bray the bride of Mr. Fraser Markle Williams, both of this city. The bride was charming in a gray gown of Canton crepe with picture hat. Mr. and Mrs. Williams, after a honeymoon up the Island, will make their home in Victoria.

A very successfult piano recital was held by pupils of Miss Leask at her residence, 1960 St. Ann Street, on Saturday evening, June 27. The following pupils took part: Alice and Daisy White, Lilian Bennett, Jean Thacker, Cyril West, Jean Bogart, Arthur Haynes, Hazel Fenerty, Dorothy McMicking, Gladys Scrivener, Helen Isbister, Agnes Maysmith, Mary Bennett, Margaret Clarke, Lilian Bernard and Margaret Isbister. Miss Gladys Scrivener danced the Highland Fling very prettily. Assisting vocalists were Mrs. McMicking and Mrs. L. M. Knight. Flowers were presented to vocalists and solo dancer. Miss Leask was presented with a lovely basket of flowers by Miss White at the conclusion of the programme.

Yachtsmen in the city for the Pacific Coast Yachting Association's regatta were entertained at a delightful dance by the members of the Royal Victoria Yacht Club last evening. For the occasion the popular rendezvous was decorated with flags and pennant. Heaton's orchestra played the latest dance music. The many guests included the officers of the U.S.S. Destroyer William Jones, Miss Carolin Davison and Mr. Brewster Davison of Santa Barbara, Col. and Mrs. W. N. Winsby, Mrs. Saults, Major and Mrs. Martyn, Capt. Root, Mr. and Mrs. D. B. McConnan, Mr. and Mrs. J. E. Umbach, Mr. and Mrs. Harrison, Mr. and Mrs. C. Brown, Mr. and Mrs. Cecil Branson, Miss Marion Cameron, of Vancouver, Mr. and Mrs. H. A. Jones of Vancouver, Miss Kitty Beck, Vancouver; Miss Marion McFarland of Winnipeg; Mr. Thomas McFweeley, Vancouver; Mr. James Bushell, Seattle; Mr. Eric Hastings, Vancouver; Mr. Philip Proctor, Vancouver; Miss Virginia Alban, Seattle; Mr. Hilbert Scott, Vancouver; Miss Ruth Jones, Vancouver; Miss Dorothy Riddle, Dr. and Mrs. Bolton, Mr. Don Cameron, Mr. Carl Gonnason, Miss Carol Tolmie, Miss Marjorie Oates, Miss Katherine Goward, Miss Maraquita Nichol, Miss Joy Phillips, Miss Coole Bagshaw, Madame Valda, Mr. John Davidson, Mr. Owen Goward, Mr. and Mrs. H. Leiser, Capt. Roote, Mrs. Osborne, Mr. and Mrs. Harper, Miss Peggy Humber, Miss Roberta Balcom, Miss Kathleen Colpman, Mr. Locke, Mrs. Hagar, Mr. Martin, Mr. Peter Blackburn of Ganges Harbor; Mrs. Baker of Vancouver, Mr. Frank Frost, Miss Iris Burton, Mr. and Mrs. Kerr, Miss Winnie Silburn, Mr. and Mrs. B. Davis, Mr. and Mrs. Blair, Miss Pauline Eccles of New York, Miss Catherine Fraser, Misses Cotton, Com. and Mrs. G. P. Clarke, Miss Nonie Cutler, Mr. Bert Collison, Mr. Don McLean, Mr. and Mrs. Brown, Miss Winnie Wilkie, Mr. and Mrs. Andrew Mellin and many others.

ONE OF VICTORIA'S RADIANT JUNE BRIDES

—Photo by Beryl Scott

MRS. HOWARD RICHARD TAYLOR

(nee Margaret King) whose marriage was solemnized at a pretty ceremony at St. Andrew's Cathedral on Tuesday, June 30.

MRS. COOLIDGE HAS NARROW ESCAPE

Swampscott, Mass., July 3.—Mrs. Calvin Coolidge barely escaped being run down by a motorcycle this morning during a walk about Swampscoft, a leap to the side of the road saving h

Mix Mustard this way

Mix Colman's Mustard with water to the consistency of a thick paste. Add water until the desired thickness is obtained. If a milder flavor is desired mix with milk. Mix mustard freshly for every meal.

but it must be Colman's

POPULAR GIRL IS MARRIED TO-DAY

Miss Daisy Corrance Becomes Bride of Roderick R. Smith of Vancouver

A quiet wedding at which only relatives and intimate friends were present took place at 1 o'clock to-day at St. John's Church, when the Rev. F. A. P. Chadwick united in marriage Elizabeth (Daisy), daughter of the late Capt. T. Corrance, of Irvine, Scotland, and of Mrs. Corrance, Victoria, and granddaughter of the late Mr. E. H. Hiscocks and of Mrs. Hiscocks, to Mr. Roderick Roy Smith, son of the late Mr. S. M. Smith of Victoria, and of Mrs. Smith, Vancouver.

Given in marriage by her uncle, Mr. E. Hiscocks, the bride looked very smart in a handsome gown of white crepe de Chine, over which was worn a white fur-trimmed coat. A chic hat and a shower bouquet of Ophelia roses and sweet peas completed the bridal attire.

Miss Helen Starr, the bride's only attendant, was dressed in a frock of orchid ninon and wore a Leghorn hat to match, and carried a shower bouquet of blue delphinium and pink snapdragons. The groom was supported by Mr. Ernest Tait of Victoria.

On their return from the honeymoon, Mr. and Mrs. Smith will make their home in Vancouver.

"THE WAYFARER" IS AGAIN SEATTLE STADIUM FEATURE

Special Nights For Production of Big Religious Pageant Have Been Arranged

Special nights at "The Wayfarer," to be produced in the University of Washington stadium each evening July 27 to August 1, have been announced at the Seattle headquarters of the big civic and religious pageant. Because of the large number of Knights Templar who will be in Seattle that week attending the thirty-sixth triennial conclave of the order, crack drill teams from all parts of the country will give exhibition drills each evening before the performance starts. In honor of the drill teams taking part, nights have been named for the various States from which the organizations come.

The complete schedule of special nights is as follows:

Monday, July 27—Minnesota (Zion Commandery No. 2, Minneapolis, drilling), University, Olympic Peninsula and Elks.

Tuesday, July 28—Illinois (Englewood Commandery No. 59, Chicago drilling), Church, Lodge, Bellingham, Whatcom and Skagit Counties.

Wednesday, July 29—Michigan (Detroit Commandery No. 1, drilling), Governor's, Everett, Snohomish County and Grays Harbor.

Thursday, July 30—California (California Commanderies in grand review), Tacoma, Pierce County, Puyallup Valley and Idaho.

Friday, July 31—(Bethlehem Commandery No. 19 drilling), Oregon, Portland, Eastern Washington.

Saturday, August 1—(Seattle Commandery No. 2 drilling), Canadian, Army, Navy and Veterans.

On Governor's Night it is expected the chief executives of Oregon, Idaho, Washington and British Columbia will be present.

MIDSHIPMEN THERE

With 1,500 midshipmen from the Annapolis Naval Academy in Seattle during "Wayfarer Week," squads of several hundred of these men will be in the final March of Nations each evening, and special ceremonies will take place on Navy Night.

This is the first time midshipmen from the United States Naval Academy have visited this coast and it is expected their smart appearance and clock-like precision will prove an added attraction for those attending the pageant.

Plans are being made to care for 120,000 persons, who, it is expected, will see "The Wayfarer" during the week. Two new carlines are being constructed to the stadium gates, and an additional bridge has just been completed across the Lake Washington canal. This will be the first time any pageant has been presented in the stadium with carlines operating to the structure. Special loading platforms with electric turnstiles will make it possible to handle the crowds boarding cars without confusion or discomfort. The new bridge also will give quick access to the stadium for automobiles. Twenty acres of additional parking space for automobiles also has been provided.

Railroad traffic officials in the Pacific Northwest are making arrangements to handle the largest number of passengers during "Wayfarer Week" ever carried in the history of this part of the country. Special round trip excursion rates have been granted from all points in the Pacific Northwest.

In addition to "The Wayfarer" and the Knights Templar conclave, the Seattle Sportsmen's Association will hold its annual exhibition and the American Athletic Union will stage its national swimming contests in Seattle during "Wayfarer Week."

Queen Alexandra Review—The regular meeting of Queen Alexandra Review, No. 11, W.B.A., will be held at 8 o'clock in the Sons of Canada Hall, Pandora Avenue on Friday evening. All members are requested to attend.

PHONE 1670—PRIVATE EXCHANGE CONNECTING ALL DEPTS.

It Always Pays to Buy at Victoria's Premier Store

Our merchandise is of the most dependab le quality, stocks are kept right up to date and prices are consistently low. Here's a page of Saturday's Shopping News that's sure to interest all discriminating buyers

Victoria's Premier Store Offers a Hearty Welcome to All Visitors

In addition to the many excellent conveniences, including the Rest and Writing Rooms, Post Office, Parcel Checking Desk, Hairdressing parlors, Restaurant, Rendezvous, etc., we offer all the hospitalities and courtesies for which this store is famous.

Our Special 50c Luncheon is One of the Best Values in the Store

Breakfasts, Luncheons, Afternoon Teas and Light Suppers are served at popular prices. Our Observation Tower affords a unique view of the city and environs. To reach it take the elevator to the Top Floor.

Bathing Caps

Choose one to match the color of your bathing suit. Choice assortment of plain and fancy styles. Prices, **15¢ 25¢, 50¢, 75¢, $1.00** and **$1.50**

—Main Floor

Fancy Rubber Garters

Novelty Two Tone Garters to match caps and suits. Each, **35¢** and **45¢**

—Second Floor

"Universal" Pure Wool Bathing Suits

Take your own Bathing Suit to the Crystal Swimming Pool. Choose one of the smartest, 100% pure wool "Universal" garments. Choice selection of plain colors and fancy stripes; sizes 34 to 40. A great value at **$3.95**

Leatherette Bags for Your Bathing Suit and Towel

Made from good, durable leatherette, with strong double handles. Deep shape, suitable, too, for picnics and marketing.
Special **85c**

—Main Floor

Low Prices on Misses' and Children's Summer Shoes

Misses' Holiday Oxfords
Serviceable Oxfords in brown chrome calf, with extra weight, stout flexible leather soles, full round toe last; sizes 11 to 2. Per pair **$2.95**

Misses' Summer Oxfords
Stylish and sturdy tan and black calf Oxfords built to give genuine service. Made on a natural shaped last with low rubber heels, stout leather soles; sizes 11 to 2. Per pair **$3.50**

Children's Holiday Shoes
Brown and white canvas strap slippers with crepe soles and wedge heels.
Sizes 6 to 10½. Per pair..... **$1.00**
Sizes 11 to 2. Per pair..... **$1.15**

Children's Party Slippers
The popular instep strap Slipper in patent leather with flexible soles and spring heels; sizes 8½ to 10½. Per pair, **$3.00**

—Main Floor

Girls' Wear at Worth-while Savings

Girls' Coats
In polo cloth and velour, full back and plain tailored models with raglan sleeves and all round belt, or trimmed with cable stitching or bands of material in contrasting shade; shown in navy, fawn, rose, saxe, beaver and crab apple; sizes 8 to 14 years. Values to $11.95, special at **$7.98**

Girls' Overblouses
In good quality pongee, Peter Pan collars, short sleeves, smart black bow at neck; very practical; sizes 8 to 14 years. Price **$3.95**

Girls' Skirts
In fine quality white serge, well pleated, attached to strong white cotton bodice; sizes 8 to 14 years. Price **$5.95**

Girls' Dresses
Made from good quality gingham in pretty checks, trimmed with embroidery or bias binding. Long waisted styles with narrow girdle and Peter Pan collar or round neck; shown in red and white, mauve and white, yellow and white, green and white, helio and white; sizes 8 to 14 years. Values to $1.69, special at **$1.19**

—Second Floor

New Broadcloth Shirts in Smart Plain Colors

Good Quality English Broadcloth Shirts, cut in coat style, with stiff neck bands and soft, double cuffs; all sizes from 14½ to 17. Splendid value at **$2.95**

Men's Athletic Combinations

Made from crossbar, white muslin, in athletic style, with knitted web at back for freedom. Ideal for the hot weather; sizes 34 to 42. Price ..... **95¢**

—Main Floor

Men's Four-piece English Tweed Sports Suits

Just the kind of suit you need to have on your vacation. Easy fitting coat, with bellows pleated back and half belt, four patch pockets, vest with good spacious pockets, bloomers cut on good, generous proportions and long trousers with cuff bottoms. Tailored from all wool English tweed, of exceptionally good quality; sizes 36 to 42. Price only **$30.00**

Men's Khaki Trousers $2.50 a Pair

Khaki Denim Trousers for beach or outdoor wear. Well made and finished, with cuff bottoms, belt loops, five pockets and all buttons rivetted on. All sizes. Pair, **$2.50**

Fugi Silk Sports Frocks

In the Newest Combination Stripes

Ideal frocks for tennis, golf, boating and other sports wear. Smart, straight line models with short sleeves Peter Pan and V shaped collars; some with tie of self or in contrasting color. Shown in the newest combination stripes; sizes to 40.
Price **$8.95**

Another line of Fugi Silk Sports Frocks in straight line models; some having inverted pleats at sides; Peter Pan collars and V shaped necks, trimmed with pearl buttons and finished with narrow patent leather belt and crepe de Chine tie at neck. Shown in orchid, yellow, rose, blue and tan stripes; sizes 18 to 38. Price **$12.95**
Other styles up to **$17.50**

New Rayon Silk Sports Frocks Imported Direct From Europe

These frocks are fashioned in the long waisted style, with the top in plain shades and skirt showing Pharaoh design of Oriental colors. Elbow length sleeves and round neck neatly bound. Shown in gold and sand, navy and red, grey and blue, gold and navy, and others; sizes 36 to 40. Price **$15.00**

—Second Floor

Hand-made Voile Blouses

Values to $6.50 for $4.98

Finest Quality White Voile Blouses with Peter Pan collars, trimmed with hand drawn work and Irish crochet, others with Tuxedo collars and Jabot fronts, finished with filet lace; values to $6.50. Special at, each ... **$4.98**

—Second Floor

Rayon Silk Jumpers
Smart Garments in Good Quality Rayon Silk, Peter Pan collars and long sleeves. Shown in cream, navy and oyster. Special, at each, **$3.98**

Princess Slips
In durable quality taffetine, hemstiched top and strap shoulders in shades of Pekin, emerald, rose, grey and navy, also black. Special at, each **$1.39**

—Second Floor

Excellent Values in Women's Dependable Silk Hose

Silk Sports Hose
In two-tone checked designs, well reinforced, very smart for tennis or golf wear. Choice of black and white, fawn and brown, brown and black, camel and brown, navy and grey, fawn and green, russet and grey; sizes 8½ to 10. Per pair **$2.25**

Kayser Silk Hose
Full fashioned with extra pliable hemmed tops, reinforced heels and tops; in colors of peach, gold, fawn, silver, rosewood and rosemarie, also black; sizes 8½ to 10. Per pair **$2.50**

Fine Quality Chiffon Silk Hose
With Pointed heels, full fashioned, wide hemmed tops and strongly reinforced, in pink, silver, cheri, taupe, platinum, sunburn and hoggar; sizes 8 to 10. Per pair **$2.50**

Pure Thread Silk Hose
Kayser Silk Hose, full fashioned, with hemmed tops and reinforced heels and toes. Colors include sunset, toreador, rosewood, hoggar, cheri and mauresque, also black; sizes 8½ to 10. Per pair **$2.95**

—Main Floor

Hudson's Bay Purity Groceries and Fresh Meats

WEEK-END PRICES ON GROCERIES AND PROVISIONS

Hudson's Bay Seal of Quality Creamery Butter, per lb. **44¢**, 3 lbs. for..**$1.30**
No. 1 Quality Alberta Creamery Butter, per lb. **42¢**, 3 lbs for..... **$1.23**
Choice Quality Alberta Creamery Butter, per lb. **40¢**, 3 lbs. for **$1.17**
Pure Bulk Lard, per lb. ..... **23¢**
3 lbs. for ..... **65¢**
Machine Sliced Ayrshire Roll, per lb., ... **38¢**
Finest Quality Breakfast Bacon, per lb. ..... **42¢**
Peameal Back Bacon, per lb. ..... **45¢**
Old Canadian Cheese, per lb. ..... **32¢**
Swifts' Premium Cooked Ham, per lb. ..... **60¢**
Jellied Ox Tongue, per lb. **$1.00**
Finest Quality Lunch Tongue, per lb. ..... **55¢**
Thinly Sliced Corned Beef, per lb., **30¢**
Choice Quality Jellied Veal, per lb., **40¢**
Freshly Made Veal Loaf, per lb., **40¢**
Finest Thinly Sliced Bologna, per lb. ..... **20¢**
Finest Quality Roast Pork, per lb., **60¢**
Hudson's Bay Ceylon Broken Orange Pekoe Tea, per lb. **62¢**, 3 lbs for **$1.80**
Hudson's Bay Freshly Roasted Pure Coffee, per lb. ..... **40¢**
Finest Quality B.C. Granulated Sugar, 20-lb. paper sack **$1.35**
Mazola Salad and Cooking Oil, demonstrated to-day, 1-lb. tin, special, **37¢**
Jello Powders, all flavors, 3 pkgs. for ..... **25¢**
Campbell's Pork and Beans, in tomato sauce, 3 tins for ..... **40¢**
Essex Brand Canned Sweet Corn, 3 tins for ..... **55¢**
Tiger Brand Red Cohoe Salmon, 1 lb. tall tin, 2 for ..... **45¢**

FRUIT AND VEGETABLES

Fancy Bing Cherries, per lb. ..... **25¢**
Extra Fine Red Raspberries, 2 boxes for ..... **25¢**
Choice Canteloupes, each **20¢** and **25¢**
Casaba Melons, each ..... **75¢**
Honey Dew Melons, each **40¢** and **50¢**
Local Cooking Cherries, per large basket, ... **35¢**
Hot House Tomatoes, per lb. **20¢** and ..... **25¢**
Nice Cucumbers, each **15¢** and **20¢**
Fresh Head Lettuce, each ..... **5¢**
Island Grown New Potatoes, 15 lbs. for ..... **50¢**
Local Green Peas, per lb. ..... **5¢**
New Carrots, Turnips and Beets, 3 bunches for ..... **10¢**
California Valencia Oranges, per dozen, **50¢** and ..... **60¢**

SATURDAY'S FRESH MEAT PRICES

Sirloin of Beef, per lb. ..... **30¢**
Prime Rib of Beef, per lb. ..... **23¢**
Rump Roast of Beef, per lb. ..... **20¢**
Round Roast Beef, per lb. ..... **20¢**
Aitch Bone Roast, per lb. ..... **22¢**
Yearling Mutton Legs, per lb. ..... **36¢**
Loin, per lb. ..... **35¢**
Rib, per lb. ..... **27¢**
Shoulder, whole or half, per lb. ..... **22¢**
Fillets of Veal, per lb. ..... **30¢**
Loin of Veal, per lb. ..... **28¢**
Rump of Veal, per lb. ..... **28¢**
Shoulder, per lb. ..... **20¢**
Cuts, 3 to 5 lbs., per lb. ..... **23¢**
Stew Veal, per lb. ..... **15¢**
Rolled Ribs of Beef, per lb. ..... **18¢**
Duckling, per lb. ..... **42¢**
Chicken, per lb. ..... **42¢**
Fowl, per lb. ..... **33¢**
Turkeys, per lb. ..... **40¢**
Legs of Pork, per lb. ..... **28¢**
Loin of Pork, per lb. ..... **33¢**

—Lower Main Floor

1,000 Yards of English Crepes at 35c a Yard

These famous Ripple Crepes are extremely popular for Summer garments. Will give excellent wear and launder well. Shown in blue bird and butterfly designs as well as a splendid selection of plain shades; 31 inches wide.
Per yard **35c**

New Ginghams, 49c a Yard

38-inch Gingham of English manufacture, noted for its fine wearing and washing qualities. Shown in the latest plaids and checks.
Per yard **49c**

Silk Specials

Novelty Crepes and Voiles, $1.59 a Yard
A group of new weaves in stripes, checks and plaids, also embroidered effects in a wonderful selection of smart colors. Regular $1.95. Special at, per yard, **$1.59**

—Main Floor

Silk Bourette, Regular 69c for 49c
A medium weight all silk fabric in a semi-rough weave for women's and children's dresses. Choice of Pekin, tan, grey, jade, navy, coral, mauve and ivory; 36 inches wide. Special at, per yard ..... **49¢**

Novelty Striped Italian Silk Crepes
We have just received a shipment of these delightful Silk Crepes. They are shown in beautiful color blendings that are ultra smart for sports and holiday dresses; 38 inches wide. Per yard **$2.98**

—Main Floor

Knitting Wools Reduced

Canadian Four Ply Fingering ool
For serviceable socks and children's sweaters, in grey and navy; regular $2.00 a pound. Special at **$1.50**

Corticelli Four Ply Fingering
In plain colors and heather mixtures, suitable for sweaters and socks; regular $2.50 a pound. Special at **$2.00**

—Mezzanine Floor

Genuine Hudson's Bay Point Blankets

Visitors to our city are cordially invited to inspect our complete stock of these famous Blankets. Obtainable only at our stores these Blankets have a wonderful reputation for their rugged sturdy qualities for camp, car, Summer cottage and in fact for the home as well they are becoming increasingly popular. Shown in dark grey, scarlet, tan, green, navy, white and stripes. Prices, range from, per pair, **$10.50** to **$19.50**

—Main Floor

Congoleum Rugs

For Summer Furnishing

To cover the floor of your Summer cottage or the porch of your home you can't find anything more serviceable or more artistic than a Congoleum Rug. Ideal too for the dining-room or living-room. We have them in all the latest designs and colorings and in small and large sizes.

These Rugs may be purchased on our easy payment plan, 10% cash and balance in nine monthly payments.

Size 6x9. Price **$9.75**
Size 7.6x9. Price **$12.00**
Size 9x9. Price **$14.00**
Size 9x10.6. Price **$16.50**
Size 9x12. Price **$19.00**
Mats in sizes 1.6x3. Price ..... **65¢**
Size 2.3x4.6. Price **$1.45**
Size 3x6. Price **$2.60**
Size 3x9. Price **$5.00**
Size 4.6x7.6. Price **$5.50**

—Third Floor

Boys' Vacation Needs

English Flannel Suits
Summer weight suits in grey union flannel coat has three patch pockets, unlined. Straight knee knickers with belt loops and two pockets; sizes 8 to 14 years. Price **$5.50**

Khaki Denim Knickers
Good Quality Khaki Denim Knickers with belt loops and three pockets, straight knee style, all buttons riveted on; ideal for vacation wear; sizes 4 to 14 years. Price **$1.25**

Cotton Jerseys
Summer eight Jerseys in good quality balbriggan. Made with long sleeves and has contrasting colored band around neck and cuffs; sizes 4 to 14 years. Price ..... **45¢**

—Main Floor

Candies for the Week-end

Hudson's Bay Edinburgh Rock, per lb. ..... **48¢**
Chocolate Walnut and Vanilla Cream Fudge, per lb. ..... **50¢**
Assorted Fruit Jellies, per lb., **46¢**
Satin Mint Humbugs, per lb. ... **35¢**
Cowan's Milk and Nut Milk Chocolate, per pkg. ..... **21¢**

—Main Floor

Saturday Specials in Drug Sundries

FACE POWDERS

Melba Face Powder, 75c value, **63¢**
Coty's Face Powder, new regular price, ... **$1.00**
Djerkiss Face Powder, special, **69¢**
Three Flowers Face Powder, **75¢** and **$1.00**

FACE CREAMS

Hind's Honey and Almond Cream, 15c value, 2 for ..... **25¢**
La Belle Cold Cream, 75c value ..... **63¢**
El Estado Lemon Cream, **50¢** and **$1.00**
Jergen's Almond Cream ..... **50¢**

TOOTH PASTES

Listerine, 25c value, 2 for ... **43¢**
Pepsodent ..... **45¢**
Pyorrhocide Tooth Powder .. **98¢**
Minty's and Colgates' ..... **25¢**

TOOTH BRUSHES

Specially Firm Bristle, 50c value, ... **49¢**
Dr. Wests' ..... **50¢**
Decoater Brushes ..... **60¢**
Imported Tooth Brushes, 35c value for ..... **23¢**

Specials for Smokers

Vancouver Club Cigars, box of 50 for **$2.49**
New Cigarette and Cigar Lighter, $1.50 value **$1.29**
½-lb Chateau Smoking Tobacco and Briar Pipe for ..... **59¢**
Plug Tobacco Cutter, $1.50 value for ..... **98¢**
A.G. Cigarette Papers, 5 for **10¢**
Soft Suede Pipe Cases, 20c value for ..... **14¢**

Low Prices on Beds, Springs and Mattresses Complete

Ivory Enameled Steel Beds
Continuous post design with double woven wire spring and all felt mattress. Price, complete, ... **$23.70**

Continuous Post Beds
2-Inch Continuous Post Beds in ivory enamel finish, complete with double woven wire spring and all felt mattress. Price, complete, ... **$27.45**

Simmons Steel Beds
In walnut finish, with bow top, mitred corners and six flat fillers, complete with built in Slumber King spring, an exceptionally comfortable bed in pleasing design. Price, complete, . **$33.50**

Handsome Brass Beds
2-Inch continuous post design with one-inch fillers, complete with Simmons special cable spring and our Cascade mattress. Price, complete, ... **$55.00**

Continuous Post Ivory Finished Steel Beds
With cane panel insert, complete with new cable spring and our special Cascade mattress. Price, complete, ... **$41.00**

—Fourth Floor

Bamboo Veranda Shades

Bamboo Shades in natural color. Complete with cord and pulleys; ideal for the hot weather. Size 6x6. Price **$2.75**
Size 6x8. Price **$3.50**

HAMMOCKS

Well Made Hammocks with tapestry pillow and stretching cord complete. Special for Saturday only, each **$3.95**

SWING COUCH HAMMOCKS

Upholstered Couch Hammocks, complete with chain, head rest and pockets for literature. May be used on porch or lawn. Price ... **$18.50**

—Third Floor

Hudson's Bay Company

INCORPORATED 2ND MAY 1670

PRESIDENT JACKSON ARRIVES TO-MORROW

Will Dock Here at 7 o'Clock in Morning; Ruth Alexander Arrived This Morning

Ss. President Jackson of the Admiral-Oriental Line, will arrive here at 7.30 o'clock to-morrow morning from the Orient.

Delayed due to heavy fogs in the Strait of Juan de Fuca the Ss. Ruth Alexander of the Pacific Steamship Company docked at the outer wharves this morning at 5.30 o'clock. She had a heavy cargo and ninety-five passengers disembarked here. She will sail again on Sunday morning at 9 o'clock, with a full passenger list, for the South.

To-morrow night the Dorothy Alexander will arrive here from California. She is not expected here until late in the evening.

GREAT RESERVOIR BUILT IN IDAHO

Pocatello, Idaho, July 2.—A celebration at American Falls, Idaho, on July 13 will mark the dedication of one of the largest storage reservoirs in the world.

Constituting one of the most unusual arrangements in the history of irrigation, the reservoir will cause the submergence of an entire townsite, the buildings of which have been moved to a new location. A lake will be formed of water impounded from the Snake River.

The reservoir will contain a floor of more than 61,000 acres, breasted by a dam about seventy-five feet high and a mile long. The capacity under the original construction, now completed, will be 1,700,000 acre feet, or sufficient water to cover that many acres to the depth of one foot.

GREATEST DEVELOPMENT

While most of this storage water is to be used for supplemental purposes on tracts under cultivation, the Government has 120,000 acres, known as the Minidoka extension, that will be brought under the reservoir. So important is the undertaking regarded by the people of Idaho in point of stabilizing values and bringing water rights in the great Snake River valley to a parity that its leading men and publications hail the development as overshadowing all previous constructive enterprises in the state.

An elaborate celebration has been planned. The committee in charge anticipates an attendance of 40,000. A monster jubilee has been arranged, starting with the Pageant of Progress, in which hundreds of Indians, cowboys and pioneers will appear. The story of the growth of the country will be depicted.

Secretary of the Interior Hubert Work and Commissioner of Reclamation Elwood Mead will be the principal speakers. Governor Moore of Idaho has invited the governors of many states and other notables.

SENTENCED FOR ATTEMPTING TO ENTER FALSELY

On Young Gee, Detected When Arabia Maru Docked, Gets Six Months

On Young Gee, charged by the immigration authorities with seeking to enter Canada on a false certificate, was sentenced in Police Court to-day to six months' imprisonment, with the prospect of deportation at the end of that term. The accused was three inches short in stature of the man to whom a regular return card had been issued by the department, it was shown. That man, it was said, entered Canada in 1913, left it again in 1923, and had not since come back. In his place, it is alleged, came On Young Gee, using the card and photograph of the first man. On Young Gee was cross-eyed, pointed out the prosecution, whereas the first man had not been so. On Young Gee was five feet six inches, and had "refined ears," while the first man had been five feet nine and had "mushroom ears," persisted the prosecution. Officer Speed and Samuel N. Reid, Comptroller of Chinese Immigration, told of detecting the fraud when the Ss. Arabia Maru docked from the Orient, and of the subsequent examination of On Young Gee. J. B. Clearihue appeared for the Immigration Department.

COAL STRIKES IN U.S. AND OLD LAND SOON

(Continued from page 1)

pension at the mines September 1 as a result of both of the new wage demands and the talk growing out of the tri-district scale convention, which closed here yesterday, when 158,000 anthracite miners decided upon terms they would serve upon the mine owners for the renewal of the contract expiring August 31. They announced negotiations would open in Atlantic City July 9.

A ten per cent wage increase for tonnage men, with an additional $1 a day for dayworkers, a two-year contract and "complete union recognition," described as another way of saying "check-off," featured the demands, which were drawn up by the scale committee of twenty men and adopted without change by the tri-district conventions as a whole.

PLANS UNACCEPTABLE

All of this arrowhead trio of stipulations to be served on the operators are understood on good authority to be wholly unacceptable to them. Andrew Mattey, veteran president of District No. 7, had this in mind when just before adjournment he said: "A suspension will take place." He added that in his belief a walkout would be forced by the operators as a means of better marketing of coal now in storage.

WILL DOCK HERE TO-MORROW MORNING FROM ORIENT

Ss. PRESIDENT JACKSON

C.N.R. OFFICIALS VISITORS TO CITY

G. A. McNicholl, General Passenger Agent Back After Making Northern Trip

G. A. McNicholl of Vancouver, General Passenger Agent for the Canadian National Railways at Vancouver, was in the city to-day on a business trip. He is accompanied by E. S. Davies, general agent for the C.N.R. at Montreal, who is out on a trip from the East.

The Vancouver official is just back after making the round trip on the Ss. Prince Rupert, which inaugurated the Canadian National Alaska service. The Rupert had a full passenger list, composed of people from all over the world including New Zealand, New York, Arizona and Eastern Canada.

According to Mr. McNicholl the Canadian National is looking for a banner year on the Northern run. He claims that this trip is proving popular to all the tourists, and that the prospects for the coming Summer are of the best. The Alaskan trip is also proving a favorite with residents of Victoria and Vancouver also, he claimed.

BIG STICKS FROM BRITISH COLUMBIA DELIVERED IN EAST

Montreal, July 3—A consignment of lumber from New Westminster, B.C., has arrived at Norval, Quebec, and now stands on a Canadian Pacific siding consisting of twenty-nine logs of Douglas fir, some of which are so long that three flat cars were required to carry them.

The lumber is from Terry Nicolson & Gates, consigned to the Grier Timber Company for the Fraser Brace Engineering Company. The consignment is of record length, being the largest and finest timber that has been brought from British Columbia for some years. Of the twenty-nine logs, eighteen are ninety feet long, while the lot weights 86,655 pounds. At first they were loaded on two cars but they extended so far over the end that it was found necessary to add another car at Winnipeg to prevent the load moving.

Recent Charters

Benalder (Br), 3,047 tons, grain, Portland to United Kingdom or Continent, July loading, by Kerr, Gifford & Company; terms private.

Ethelfreda (Br), 3,205 tons, grain, North Pacific to United Kingdom or continent, September loading, by Kerr, Gifford and Company; 31s. 3d.

Norfolk Maru (Jap), 4,020 tons, lumber, British Columbia to North of Hatteras, by South Alberta Lumber and Supply Company; $14.

Trevaigan (Br.), 2,672 tons, grain, North Pacific to United Kingdom or Continent, by Strauss & Company; 29s. 6d.

Oregon Maru (Jap), 4,254 tons, lumber, North Pacific to Australia, July-August loading, by J. J. Moore; $14.

Neptunian (Nor), new—lumber, North Pacific to Australia, September loading, by J. J. Moore & Co.; $13.75.

HONOR STAR — When the Mercedes de Acosta production of "Joan of Arc" opened recently in Paris it was Eva Le Gallienne, who was chosen to represent the historic French figure, an honor which has attracted much attention in theatrical circles. Dispatches say she has been universally acclaimed.

FILIPINOS REPLACING CHINESE CREW ON PRESIDENT JEFFERSON

Manila, July 3—Some hundred Chinese members of the crew of the trans-Pacific liner President Jefferson will be replaced by Filipinos when the ship sails to-day for Hongkong on her return trip to the United States. The Chinese crew which brought the vessel here will be dropped at Hongkong.

The President Jefferson is due in Victoria July 28.

JUDGMENT RESERVED IN OPIUM HEARING

Magistrate's Decision to be Given To-morrow in One Case

At the close of the hearing of Rex vs. Wong Gog Kow, otherwise known as Wong Wa, in city police court yesterday, judgment was reserved. The accused was charged with illegal possession of eighteen cans of opium, following a raid by customs officers and police on premises at Cook and Mason Streets.

Wong Sun, a second accured, is charged with possession of forty-two cans and his trial will follow the giving of judgment in the first case. Magistrate Jay said he would give his decision to-morrow.

J. W. de B. Farris, K.C., M. B. Jackson, K.C., and Stuart Henderson appear for the defence, and C. L. Harrison for the Crown. Benjamin Hanson, secretary of the Association of Transport Workers, was chief witness for the Crown in the proceedings yesterday.

PRESS DELEGATES TO GO TO AUSTRALIA

Delegates to the meeting of the Empire Press Union, which will be held in Australia, are as follows, according to the revised list issued by the head offices in London. The delegates will leave here by the M.S. Aorangi on July 29:

United Kingdom—Lord Burnham, president; Lady Burnham, the Society of Women Journalists; Lord Apsley, M.P., The Morning Post; Major the Hon. J. J. Astor, M.P., honorary treasurer of the Union; Rt. Hon. C. W. Bowerman, M.P., Printing and Kindred Trades Federation; Sir Harry Brittain, M.P., chairman, arrangements committee; H. T. Cadbury, The Daily News; Sir Emsley Carr, The News of the World; David Davies, The South Wales Post; Sir Williams Davies, The Western Mail; Sir Howard d'Egville, Journal of the Parliaments of the Empire; Capt. Anthony Eden, M.P., The Yorkshire Post; J. R. Findlay, The Scotsman; N. B. Graham, The Express and Star, Wolverhampton; A. P. Herbert, Punch; Sir Edward Iliffe, M.P., Periodical, Trade Press and Weekly Newspaper Proprietors' Association Limited, Iliffe Press Limited, and Allied Newspapers Limited; Sir Roderick Jones, Reuter's Limited; Pervical Landon, The Daily Telegraph; Sir Frank Newnes, George Newnes Limited; Sir Percival Phillips, The Daily Mail and associated newspapers; Sir Joseph Reed, the Press Association; R. H. Shaw, The Times; E. Woodhead, The Huddersfield Examiner; H. E. Turner, secretary, the Empire Union.

Canada—Brigadier-General Victor W. Odlum, Vancouver Star; J. H. Woods, Calgary Herald; John M. Imrie, Edmonton Journal; J. W. Dafoe, The Manitoba Free Press; W. J. Southam, The Hamilton Spectator; Hon. Frank J. Carrel, Quebec Telegraph; C. F. Crandall, British United Press Limited, Montreal.

South Africa—G. A. L. Green, The Cape Argus; B. K. Long, The Cape Times; D. M. Ollemans, The Friend Newspapers Limited; Uley Sargent, The Natal Mercury.

India—Arthur W. Moore, The Statesman, Calcutta; H. Smilies, The Rangoon Gazette.

British West Indies — Miss Mary Moseley, The Nassau Guardian.

Malta—Dr. Auguste Bartolo, Daily Malta Chronicle.

New Zealand and Singapore—Delegates not yet selected.

SEATTLE SHIPPING

Seattle, July 3.—With 1,500 tons of coke and pig iron from North European ports, the new Norwegian motorship Halfried is due here Saturday, advices received by Swayne and Hoyt, agents for the charterers of the vessel, reported to-day.

The Norwegian motorship Tosca of Wing & Company's fleet, operating to the West Coast of South America, was put in drydock here to-day for voyage repairs, hull cleaning and painting. The Tosca will proceed to Tacoma to load portions of her outward cargo and will return to Seattle Tuesday.

ALASKA SHIPS FIRST SALMON

Seattle, July 3—First shipments of the new Alaska salmon pack are now on their way to Seattle and the southbound steamers will soon be handling large cargoes of Alaska canned salmon.

It is predicted the season will be a little late in Western Alaska and Bristol Bay on account of late ice conditions.

A normal season is predicted by the Alaska department of the chamber for all districts except Copper River. The run of reds in that section has fallen down badly, investigations show.

A careful survey is now being made to determine escapement to spawning beds in the upper river and a count of the run is being made in the Eyak River.

Philadelphia Elks Coming This Way Bound to Portland

Montreal, July 3.—Philadelphia Elks to the number of 375 will reach Montreal on Monday morning next on two special trains operated over the lines of the Canadian National Railways and after a brief period of sight-seeing and exchange of fraternal greetings with members of the Canadian Elks, will resume their journey towards the Pacific Coast. The party of Elks who have selected the Canadian National route to the West, will be headed towards Portland, Oregon, where the annual convention of the Benevolent and Protective Order of Elks is to be held.

The first section of the Elks' special train will leave Philadelphia at 5.30 o'clock next Sunday afternoon and will arrive at the Bonaventure station in Montreal at 8.15 on Monday morning. After breakfast the travelers will be free to visit the sights and shrines of Montreal and will then return to their trains so as to allow of their departure at 2.30 o'clock in the afternoon with Ottawa as the second Canadian objective, they will arrive at the capital after a three-hour ride.

While in Ottawa the Elks' entertainers will provide the first of three special broadcasts which will be given on their travels through Canada and for which stations of the radio department of the Canadian National Railways will be used. Special permission has been given by the radio branch of the Department of Marine and Fisheries for the use of CNRO on Monday night. With the Elks will travel a brass band, a string band and a number of vocal and instrumental soloists, as well as other entertainers, and from these performers groups have been selected to present the Canadian radio programme.

The brass band consists of sixty selected musicians and the string band has thirty players and each will offer popular selections and for the final number of the programme will join forces. To accommodate the large number of artists who will participate in Monday night's broadcast from CNRO the dining-room off Peacock Alley in the Chateau Laurier will be used. This and other rooms in that hotel having been equipped for broadcasting purposes.

Leaving Ottawa at 10.45 Monday night, the two special trains will proceed over the Canadian National lines towards Winnipeg via the Long Lake cut-off. The next stop being at Minaki, where the Elks will disembark to enjoy the golf, fishing and other delights of the resort.

After a brief halt at Winnipeg the special trains will go to Edmonton, reaching the latter city at 6.30 o'clock on the evening of Thursday, July 9, and the Elks will remain there until morning.

The travelers will give a special programme of entertainments to be broadcast from CNRE, the Canadian National Railways' radio centre in Edmonton.

The journey will be resumed with a short stop at Jasper Park and the special trains are scheduled to arrive in Vancouver on the morning of July 12.

LOADING LUMBER

The Auditor of the Harrison-Direct Line arrived here at 7.30 o'clock last night and is loading lumber and general merchandise for the United Kingdom. She will proceed to Vancouver to-morrow morning

Atlantic Seaboard Trade Benefits Island Sawmills

Vancouver Island lumbermen are beginning to see daylight again after a prolonged period of inactivity and low prices, says The B. C. Lumberman. Rail business has been fairly well sustained, but in the export field, which is the backbone of the industry here, conditions have been extremely dull and only during the past week or so has the market barometer risen. There is a fairly promising inquiry from several important off-shore markets now and it is hoped that definite business will be developed during the Summer. Mills in Victoria and several Island points expect to share in the railway tie orders received from Egypt, and it is also expected to do some important business with Australia. Atlantic seaboard trade has contributed quite a bit to Island sawmill revenue, and if Australia and Japan show up as well as indicated many of the operators' present worries will vanish.

At present the demand is picking up rapidly, even though prices have not shown a very buoyant tendency. "Australia is holding out to get its own price, which is precisely what Australia invariably does," stated William Johnston, sales manager of the Canadian Puget Sound Lumber and Timber Company, one of the biggest exporters on the Island. "Australian prices at present do not justify our taking any big orders. China has been particularly good during the past month. Every outbound steamship takes shipments of lumber to the United Kingdom, but Victoria has done no big business in that market this year. Atlantic seaboard is still the brightest spot on the horizon."

SAN FRANCISCO SHIPPING

San Francisco, July 3.—Bound for a four weeks' excursion to Cuba, a large party of members of Mission Council, Knights of Columbus, and their families and friends, will sail from San Francisco Saturday on the Panama Pacific liner Mongolia.

Sale of the Southern Pacific ferryboat El Capitan to the Crowley Launch and Tugboat Company was announced to-day by Thomas Crowley, president of the latter organization.

Three historical ships known in every port of the world were sold in San Francisco by the Alaska Packers' Association to Edward and Joseph Markowitz of Oakland for scrapping.

The ships, the Indiana, Bohemian and Llewellyn J. Morse, have been for the past fifteen or more years engaged in the Alaska fishing trade. Prior to being acquired for this service by the Alaska Packers' Association, the vessels were engaged in the trade between San Francisco, New York and European countries carrying all sorts of cargo.

TIMES SHIPPING CHART

OCEAN VESSELS TO ARRIVE

Steamer.	Master.	Ton.	Agent	From	Due.
Empress of Asia	Douglas	21500	C.P.R.	Orient	July 13
President Jackson	Griffith	14123	Admiral Line	Orient	July 4
Toyama Maru		7085	N.Y.K.	Orient	July 16
President McKinley	Lustie	15000	Admiral Line	Orient	July 16
Africa Maru	Koyiya	9500	Rithets	Orient	July 20
Iyo Maru		5937	N.Y.K.	Orient	July 24
Emp. of Canada	Robinson	21517	C.P.R.	Orient	July 27
President Jefferson	Nichols	15000	Admiral Line	Orient	July 28
Atago Maru			N.Y.K.	Orient	Aug. 6
President Grant	Jensen	18072	Admiral Line	Orient	Aug. 9
Emp. of Russia	Hosken	16500	C.P.R.	Orient	Aug. 10
Arizona Maru		9696	Rithets	Orient	Aug. 10
Shidzuoka Maru		6268	N.Y.K.	Orient	Aug. 13
Tokiwa Maru		7262	N.Y.K.	Orient	Aug. 21
President Madison	Quinn	15000	Admiral Line	Orient	Aug. 21
Arabia Maru	Yarnagi	9696	Rithets	Orient	Aug. 23
Emp. of Australia	Hailey	21000	C.P.R.	Orient	Aug. 26
Yokohama Maru		6147	N.Y.K.	Orient	Sept. 4
Asuka Maru			N.Y.K.	Orient	Sept. 15
Kaga Maru		5847	N.Y.K.	Orient	Sept. 25

OCEAN VESSELS TO SAIL

Steamer.	Master.	Ton.	Agent.	For.	Departure.
Emp. of Australia	Hailey	21000	C.P.R.	Orient	July 9
Kaga Maru		5847	N.Y.K.	Orient	July 13
President Jackson	Griffith	14123	Admiral Line	Orient	July 14
Empress of Asia	Douglas	21500	C.P.R.	Orient	July 23
President McKinley	Lustie	15000	Admiral Line	Orient	July 26
Africa Maru	Koyiya	15000	Rithets	Orient	Aug. 5
Emp. of Canada	Robinson	21517	C.P.R.	Orient	Aug. 6
President Jefferson	Nichols	15000	Admiral Line	Orient	Aug. 7
Iyo Maru		5937	N.Y.K.	Orient	Aug. 7
President Grant	Jensen	18072	Admiral Line	Orient	Aug. 19
Arizona Maru		9696	Rithets	Orient	Aug. 26
Shidzuoka Maru		6268	N.Y.K.	Orient	Aug. 27
President Madison	Quinn	15000	Admiral Line	Orient	Aug. 31
Emp. of Australia	Hailey	21000	C.P.R.	Orient	Sept. 3
Arabia Maru	Yarnagi	9696	Rithets	Orient	Sept. 16
Yokohama Maru		6147	N.Y.K.	Orient	Sept. 18

COASTWISE MOVEMENTS

For Vancouver

C.P.R. steamer leaves daily at 2 p.m.

C.P.R. steamer leaves daily at 11.45 p.m.

From Vancouver

C.P.R. steamer arrives daily at 7 a.m.

C.P.R. steamer arrives daily at 2.30 p.m.

For Seattle

C.P.R. steamer leaves daily at 4.30 p.m.

Sol Duc leaves daily, except Sundays, at 10.15 a.m.

From Seattle

C.P.R. steamer arrives daily 12.30 p.m.

Sol Duc arrives daily, except Sunday, 9.30 a.m.

SUNRISE AND SUNSET

Time of sunrise and sunset (Pacific standard time) at Victoria, B.C., for the month of July, 1925.

Day	Sunrise Hour	Sunrise Min.	Sunset Hour	Sunset Min.
1	4	16	8	17
2	4	17	8	17
3	4	16	8	17
4	4	17	8	16
5	4	18	8	16
6	4	19	8	15
7	4	19	8	15
8	4	20	8	14
9	4	21	8	14
10	4	22	8	13
11	4	23	8	13
12	4	24	8	12
13	4	26	8	12
14	4	27	8	11
15	4	28	8	10
16	4	29	8	09
17	4	30	8	08
18	4	31	8	07
19	4	33	8	06
20	4	34	8	05
21	4	35	8	04
22	4	36	8	02
23	4	37	8	01
24	4	38	8	00
25	4	39	7	58
26	4	40	7	57
27	4	42	7	56
28	4	43	7	55
29	4	44	7	53
30	4	45	7	52
31	4	46	7	51

The Meteorological Observatory, Gonzales Heights, Victoria, B.C.

TRANSPACIFIC MAILS

July, 1925

China and Japan

Alabama Maru—Mails close July 5, 4 p.m.; due at Yokohama July 20.

Empress of Australia—Mails close July 9, 4 p.m.; due at Yokohama July 21, Shanghai July 26, Hongkong July 29.

President Jackson—Mails close July 14, 4 p.m.; due at Yokohama July 26, Shanghai July 31, Hongkong Aug. 4.

Empress of Asia—Mails close July 23, 4 p.m.; due at Yokohama Aug. 3, Shanghai Aug. 7, Hongkong Aug. 10.

President McKinley—Mails close July 26, 4 p.m.; due at Yokohama Aug. 7, Shanghai Aug. 12, Hongkong Aug. 16.

Australia and New Zealand

Ventura—Mails close July 4, 4 p.m.; due at Sydney July 28.

Makura—Mails close July 13, 4 p.m.; due at Wellington Aug. 3, Sydney Aug. 8.

Sierra—Mails close July 25, 4 p.m.; due at Sydney Aug. 18.

Aorangi—Mails close July 29, 4 p.m.; due at Auckland Aug. 17, Sydney Aug. 27.

C.G.M.M. MOVEMENTS

Canadian Freighter left Panama for Victoria June 24.

Canadian Highlander left Panama for U.K. June 16.

Canadian Importer left Panama Canal for Montreal, Quebec, June 20.

Canadian Observer arrived San Francisco July 1.

Canadian Planter left Sydney for Victoria June 23.

Canadian Prospector left Vancouver for Montreal June 15.

Canadian Miller left Vancouver for Sydney, Melbourne and Auckland June 6.

Canadian Winner left Panama for U.K. June 17.

Canadian Coaster left Astoria for San Pedro June 30.

Canadian Farmer arrived Ocean Falls July 1.

Canadian Rover left San Francisco for Victoria June 27.

Canadian Transporter left Vancouver for U.K. June 23.

Canadian Ranger left Victoria for U.K. June 30.

Canadian Pioneer arrived San Pedro June 26.

Canadian Voyageur at Vancouver May 16.

Canadian Seigneur left Norfolk for U.K. June 8.

Canadian Scotish arrived Garston June 26.

Canadian Trooper arrived Vancouver May 29.

Canadian Inventor left Victoria for Vancouver July 2.

TIDE TABLE

July, 1925

Day	Time	Ht	Time	Ht	Time	Ht	Time	Ht
	h. m.	ft.	h. m.	ft.	h. m.	ft.	h. m.	ft.
1	5.50	3.8	12.04	5.6	14.41	5.5	22.45	8.7
2	6.31	2.8	.. ..	..	.. ..	..	23.12	9.0
3	7.14	1.8	.. ..	..	.. ..	..	23.45	9.3
4	7.58	1.0	.. ..	..	.. ..	..	.. ..	..
5	0.23	9.6	8.41	0.3	18.22	7.5	20.00	7.4
6	1.03	9.6	9.23	-0.1	18.39	7.8	21.01	7.6
7	1.45	9.5	10.06	-0.1	19.00	7.9	22.04	7.5
8	2.29	9.1	10.50	0.3	19.24	8.1	23.12	7.3
9	3.17	8.4	11.35	0.9	19.51	8.3	.. ..	..
10	0.25	6.9	4.12	7.6	12.23	1.8	20.19	8.3
11	1.44	6.3	5.27	6.8	13.10	2.9	20.48	8.4
12	3.05	5.6	7.34	6.0	13.57	4.0	21.18	8.5
13	4.21	4.7	9.38	5.7	14.41	5.0	21.47	8.6
14	5.22	4.0	.. ..	..	.. ..	..	22.15	8.6
15	6.10	3.3	.. ..	..	.. ..	..	22.44	8.7
16	6.49	2.7	.. ..	..	.. ..	..	23.14	8.8
17	7.25	2.2	.. ..	..	.. ..	..	23.45	8.8
18	8.00	1.8	.. ..	..	.. ..	..	.. ..	..
19	0.15	8.7	8.34	1.6	18.48	8.0	20.11	7.9
20	0.44	8.6	9.07	1.5	19.07	8.0	21.04	7.8
21	1.11	8.5	9.40	1.4	19.28	7.9	21.53	7.7
22	1.35	8.3	10.14	1.6	19.52	7.8	22.41	7.5
23	2.01	8.0	10.49	1.9	20.19	7.7	23.23	7.2
24	2.36	7.6	11.27	2.4	20.08	7.7	.. ..	..
25	0.34	6.9	3.22	7.2	12.08	2.9	20.02	7.7
26	1.38	6.3	4.22	6.6	12.41	3.6	20.16	7.8
27	2.36	5.7	6.27	6.1	13.02	4.3	20.38	8.0
28	3.28	4.9	8.41	5.8	13.17	5.0	21.03	8.2
29	4.18	4.1	10.31	5.7	13.22	5.5	21.30	8.5
30	5.07	3.2	.. ..	..	.. ..	..	21.59	8.8
31	5.57	2.4	.. ..	..	.. ..	..	22.32	9.1

The time used is Pacific standard, for the 120th Meridian west. It is counted from 0 to 24 hours, from midnight to midnight. The figures for height serve to distinguish high water from low water. Where blanks occur in the table, the tide rises or falls continuously during two successive tidal periods without turning.

The height is in feet and tenths of a foot, measured from the average level of lower low water.

Esquimalt.—To find the depth of water on the sill of the dry dock at any tide, add 18.8 feet to the height of high water as above given.

EXCURSION TO ROCHE HARBOR RUN TO-MORROW

Ss. Princess Adelaide Expected to Carry Thousand People Across Strait

Ss. Princess Adelaide is expected to take over 1,000 Victorians to witness the finals of the big yachting regatta. The Princess Adelaide will leave the C.P.R. dock on Saturday at 9 a.m. on an excursion to Roche Harbor, to witness the finals in the Pacific Coast Championship yacht regatta which will culminate at that point.

The Adelaide will arrive at Roche Harbor at about 11 a.m. and will dock at the outer end of the wharf, by arrangement, to permit excursionists to see the finals in the regatta.

The Shriners' Band, which is visiting Roche Harbor to participate in the July 4 celebrations, will be aboard and will provide music during the trip.

Refreshments will be served on board the Adelaide, and a special luncheon had been arranged for Victorians who do not bring lunch baskets.

There will be a baseball game in the afternoon in Roche Harbor. At 5 p.m. the management of the Roche Harbor Lime and Cement Works is providing a special July 4 dinner, at which speakers of prominence will exchange international greetings. The Adelaide will return at 7 p.m., arriving in Victoria before 9 o'clock. Tickets are now available at the C.P.R. offices. Reservations should be made at once to avoid a rush at the ticket office on Saturday morning. Children will be allowed transportation at half-price.

VESSEL MOVEMENTS

Empress of Canada at Manila from Victoria.

Cairngowan at Shields from Montreal.

Lapland at New York from Antwerp.

CANADIAN NATIONAL STEAMSHIPS
Summer Schedule
Steamers leave Vancouver, Monday at 8 p.m., for Powell River, Ocean Falls, Prince Rupert and Alaska.
Steamers leave Vancouver Wednesdays and Saturdays at 8 p.m., for Powell River, Ocean Falls, Prince Rupert, Anyox and Stewart.
Canadian National Railways "Continental Limited"
Leaves Vancouver daily at 9.50 p.m. for points East. All-steel equipment through to Montreal.

T.Ss. "CARDENA"
Sails from Vancouver FRIDAY, 9 p.m.
Alert Bay, Port Hardy, Prince Rupert, Anyox and STEWART
Tickets and Information
UNION STEAMSHIP COMPANY OF BRITISH COLUMBIA LIMITED
No. 1 Belmont Bldg. Phone 1925

PUGET SOUND NAVIGATION CO.
AUTOMOBILE and PASSENGER FERRIES
Between
SIDNEY and ANACORTES
Ferries "MOUNT VERNON" and "PUGET"
Three Round Trips Daily
Ferries "MOUNT VERNON" and "PUGET"
Three Round Trips Daily
Leave Sidney 9.30 a.m., 2.00 p.m. and 5.30 p.m. Leave Anacortes 9.30 a.m., 2.00 p.m. and 5.30 p.m.
Handle any type of pleasure car.
Short Route to Seattle.
Low Rates.
Tickets and Reservations
E. E. BLACKWOOD, Agent
912 Government St. Phone 7166

MILL BAY FERRY FOR UP-ISLAND POINTS

Lv. Verdier Ave. (Brentwood)	Lv. Camp Point (Mill Bay)
7.30 a.m.	8.15 a.m.
9.00 a.m.	10.00 a.m.
11.00 a.m.	12.00 noon
1.30 p.m.	2.15 p.m.
3.00 p.m.	4.30 p.m.
5.15 p.m.	6.15 p.m.
7.30 p.m.	8.30 p.m.

SAVES 14 MILES
Information, Phone 7037 and Keating 42M.

CANADIAN PACIFIC
B.C. COAST SERVICE
DAY TRIP EXCURSIONS to GULF ISLANDS
Ss. Island Princess
Leaves Victoria Every Wednesday and Saturday at 8.00 a.m. Returning same evening.
$2 Return Fare Plus 5c War Tax $2

Your Vacation
The Triangle Tour
A RAIL AND WATER TRIP to Jasper National Park and Mount Robson
Stop at JASPER PARK LODGE
Full Particulars From City Ticket Office 911 Government St. Telephone 1242
CANADIAN NATIONAL RAILWAYS

Canadian Pacific Railway
B. C. COAST SERVICE
VANCOUVER—At 2.00 p.m. and 11.45 p.m. daily.
SEATTLE—At 4.30 p.m. daily.
ALASKA ROUTE—From Vancouver, July 4, 8, 11, 15, 18, 22, 25, 29, at 9 p.m.
OCEAN FALLS-PRINCE RUPERT ROUTE—From Vancouver every Wednesday at 9 p.m.
POWELL RIVER-UNION BAY-COMOX ROUTE—From Vancouver every Tuesday and Saturday at 11.45 p.m.
NANAIMO-POWELL RIVER ROUTE—From Vancouver 10 p.m. every Thursday.
WEST COAST VANCOUVER ISLAND ROUTE—From Victoria 1st, 10th and 20th of each month at 11 p.m.
SIDNEY-BELLINGHAM MOTOR FERRY—Motor Princess leaves Sidney at 10.45 a.m. and 6.10 p.m., returning leaves Bellingham 7 a.m. and 2.30 p.m. daily.
GULF ISLAND ROUTE—Ss. Island Princess leaves Victoria every Monday and Thursday at 7.15 a.m. for Vancouver, and Gulf Island points. Also every Wednesday and Saturday at 8 a.m. for Gulf Islands, returning to Victoria same evening.
Full Information From Any Agent, Canadian Pacific Railway

ESTABLISHED 1885

Just Received

From the Selby Shoe Company Limited.

the Arch Preserver Shoe

A Shoe that you can use your feet with.

MAYNARD'S SHOE STORE

649 Yates Street Phone 1232

WHERE MOST PEOPLE TRADE

Why Pay High Rates for Fire and Auto Insurance?

See the Independent Agency and save money

The Nationale, Paris, Established 1820 .....Assets $11,293,669
Provincial, Ltd., England, Established 1903.....Assets $2,402,000
The Cornhill Ltd., England, Established 1905.....Assets $2,400,000
Northwestern National, Established 1869.....Assets $11,570,000
National-Ben Franklin, Pittsburg, Est. 1866.....Assets $5,400,000
The Fire Insurance Company of Canada, Est. 1918.Assets $901,165

JOHNSTON & CO., General Agents

Phone 1032 615 Johnson St., Victoria, B.C. Est. 1903

Anchorage Tea Gardens

GOOD BOATING, EXCELLENT SEA BATHING

We Cater to Picnics and Dancing Parties

Where Do You Sit?

We repair chairs of all description, specializing in recaning and repairs to grass and wicker chairs.

Bring your cripples to us. Let World War cripples make them as good as new for you.

THE RED CROSS WORKSHOP

584 Johnson Street (Just Below Government) Phone 2169

Overnight Entries For Vancouver Meet

Vancouver, July 3.—Overnight entries for Saturday at Brighouse Park:

First race—Five furlongs.

Different Eyes 114
Delancey 114
Green Mint 114
Ann S. 112
Bessie Mack II. 112
Blanche Meyers 112
Riposta 112
Princess Redbird 112
Cap and Gown 112
Vic Munoz* 109
Record* 109
Tulameen Kid* 100

Also eligible—
Burlington Bab 112
Sally Golden* 107

Second race—Five-and-one-half furlongs.

Randolph 114
Dovesroost 114
Sea Beach 114
Big Indian 114
H. C. Basch 114
Lady Harrigan 112
Peg O. 112
Ringleader* 109
Some Baby 111
Southern Gentleman 111
Kinetic 111
Watch Your Step* 104

Also eligible—
Sanco Pansy 111
Deertrail 114

Third race—Six furlongs.

Speedball 115
Ucan 105
Margaret Elenora 110
Sunnyways 110
Queen Catherine 105
Thelma C. 105
Lady Berrildon 100

Fourth race—Six furlongs.

York Road 116
George Pearson 114
Joe Shannon 113
Brig Pendens 113
Calgary Stampede 113
Lady Betty 111
Klashkina 111

Fifth race — One mile and one-eighth.

Cappy Ricks 98
Combustion 100
Carabosse 101
Jingo 103
Bernice E. 103
Worthman 117

Sixth race—Five and one-half furlongs.

China Jane 111
Miss Parnell 111
Angelo 111
General Petain 113
Hindoostan 113
Johnny Brown 113
Fairy's Nest 113
Duc de Guise 113
Kingworth 113
Dairyman 113
Jewell City 113
Sunny Days 106

Also eligible:
Bittern 111
Daddy Dear 113

Seventh race—One mile and seventy yards.

Tan II. 113
Wynnewood 108
Praise 108
Captain Tom 108
Lawn Mower* 108
Nebraska 107
Zapatos* 103

*—Apprentice allowance claimed.

1892 1925
"THE HOUSE OF QUALITY"

Whitney's Gigantic Sale

25%, 33⅓% and 50% off

Ladies' White Gold Filled Ribbon Bracelet Watches, regular $10.00 now $6.75

Camp Furniture

Woven Wire Camp Cots, $3.85, $4.50 and $5.40
Single Camp Mattresses, $3.40, $4.75 and $5.85
Feather Pillows $1.15
Flock Pillows ..... 90¢
Folding Camp Stools, each, 75¢ to $1.35
Arm Deck Chairs $3.75

Standard Furniture Co.

711 Yates Street

GOOD FIRWOOD

$4.00 Per Cord Load

LEMON, GONNASON CO. LIMITED

Phone 77. 2324 Government St.

PRODUCERS ROCK & GRAVEL CO. LTD.

Sand and Gravel

For all purposes, graded and washed with fresh water

Largest Capacity in Canada

1902 Store St. Phone 306

Spokane, July 3.—Leo Lomski, Aberdeen middleweight, won a fifteen-round decision over Mickey Rockson, Portland, in a furious main event bout at the Alan, Idaho, arena last night. The decision was unpopular with the crowd of 6,000 fans.

Jimmy Sacco, Portland, former Boston fighter, won on a foul from George McCormick, Spokane, in the sixth round of a scheduled ten-round bout. Don Fraser, Spokane, won a six-round decision over Babe Folmer, of Aberdeen.

Fly Tox

Kills Flies, Moths, Ants, Mosquitoes instantly. We have a complete stock on hand. Prices from

50¢ to $1.50

Hall's Drug Store

1304 Douglas Street Phone 201

NEWS IN BRIEF

Frederick Bonnell, Evelyn Harper, Graham Harris and James Walker were inadvertently omitted from the Division 12 Pass list, Victoria High School.

To give legal effect to their recent decision to increase by five cents per 1,000 gallons the charges for water to Saanich residents, the Saanich Council will this evening amend the by-law governing charges.

Forty California real estate operators yesterday afternoon visited Victoria, on their way home from the recent Detroit convention of the National Real Estate Association. The Victoria Real Estate Board took the party on a tour of the city and provided other entertainments possible in the brief period available.

The Victoria City Crystal Garden Float has been sent over to Seattle to represent the city at to-morrow's Fourth of July celebrations in the Sound Metropolis. Mayor Pendray has been invited by Mayor Brown of Seattle to attend the celebrations as the representative of Victoria, and will leave on this afternoon's ferry unless unforeseen city business at the Works and Lands Committee sessions this afternoon should intervene.

A new edition of the Donald sheet of the Sectional Map of Canada has just been issued by the Topographical Survey of Canada, Department of the Interior, Ottawa. This map covers portions of Alberta and British Columbia, including townships 25 to 32, rangees 16 to 29 inclusive, west of the fifth meridian. The main line of the Canadian Pacific Railway is shown crossing the sheet from east to west, and in this distance the crossings of both the Rocky and Selkirk mountains occur.

Preliminary surveys of a tourist highway into Strathcona Park at Buttle's Lake have been made, the Chamber of Commerce Directors were this afternoon informed by Deputy Minister P. Philip of the Provincial Public Works Department. The route to be improved, between the lake and the present termination of the motor highway, is twelve miles in length, but construction work cannot be undertaken until the preliminary survey has been revised with a view to economy. Mr. Philip could give the Chamber no idea as to the costs involved in the work, which had been advocated by the Tourist Trade group of the Chamber.

Mayor Pendray to-day asked the directors of the Chamber of Commerce to support decoration of vacant store windows with home products. A better idea of the city's resources would be given the many tourists, and false ideas as to business would not be drawn from vacant premises.

The Emmanuel Baptist Church and Sunday School will hold their annual picnic to-morrow at Macaulay Plains, Esquimalt. A special car has been engaged to take the children and will leave the church promptly at 12.30 o'clock. A good programme of sports has been arranged and a pleasant afternoon is anticipated.

To-morrow the members of the St. Mary's Sunday School with their parents and friends will hold the annual picnic at the Oasis, Cadboro Bay. The start will be made from St. Mary's Hall, Yale Street at 9.30 a.m. and the sports committee reports that an exceptionally good programme has been prepared which includes events for all. The refreshment committee will be at the hall this evening after 7 o'clock to receive provisions.

Joe North extends thanks to the following who assisted him in entertaining the members of the Old Ladies' Home, the Children's Home and the Orphans' Home on Dominion Day: Spencer's Limited, McIlwaine Bros., Consolidated Motor Company, Barney Olsen, Fred Espley, Swift & Company, P. Burns & Company, Norrington Bakery, Masters, Manns, English Bakery, Clay's Bakery, B.C. Window Bakery, National Bakery, Maple Leaf Bakery, Cornwall Bakery, McLeod's Bakery, Model Bakery, Craven Company, McDonald & Company, B. Wilson & Company, Kirkham Limited, Hudsons Bay Company, Lilly's Confectionery, Sylvester Bros., Robillard Bros., Liberty Candy Company, Victoria Candy Kitchen, F. R. Stewart & Company, A. P. Slade & Company, Adam's Grocer, Aitken's Grocery, Copas & Son, Northwestern Dairy, Royal Dairy, Victoria City Dairy, Brown's Nursery, Woolworth's Company, Mr. Levey, Our Brand Butter Company, Carey Tea Store, Crystal Spring Soda Company, Fairall's Soda Company, V.I.M.P.A., Rennie & Taylor, Art Curtis, Billy Davies, W. Post, W. Teele, Miss Marjorie Wiffen and Mr.

B.C. INDIANS ARE CROSSING TO U.S.

Vancouver, July 3.—Official notice that the United States Immigration authorities have granted permission for Indians from British Columbia to attend the Fourth of July celebration at Anacortes, Wash., was brought to Vancouver yesterday by H. L. Dodge and C. C. Bennett of the Anacortes Chamber of Commerce.

The visitors met Rev. Peter Kelly and Andy Paul, chairman and secretary of the Allied Indian Tribes of British Columbia, both of whom have been active in making representations to Ottawa to have the embargo against natives visiting the United States withdrawn.

Commissioner of Immigration Weedeen at Seattle and Inspector Jenkins at Anacortes have given written consent and Chief Inspector Gowen of the United States Immigration staff here, also signified his approval.

Crews of Indians from the Squamish Reserve, North Vancouver, and from Vancouver Island are to leave to-night for Anacortes with their war canoes to enter the races there to-morrow.

TRAIN WRECKED

Kamloops, July 3.—Smashing the telegraph wires and breaking all communication to outside points, a Canadian Pacific freight train was derailed at Cisco, near Lytton. The wreck has interrupted all traffic near that point.

STRAY CATS CAUSE UNUSUAL PROBLEM

Game Birds Suffer From Marooning of House Cats by Callous Owners

A horde of abandoned house cats, deliberately taken to the woods to be "lost" is giving infinite trouble to game wardens and others on the lower end of Vancouver Island.

Inspector G. T. Maurice of the S.P.C.A. followed a motorist this week out along the Saanich road. The leading car stopped and two cats were thrown out on to the road to shift for themselves as best they could. Inspector Maurice remonstrated with the driver, but was told blandly that it was none of his business, and the act was not against the law.

Investigation proved that neither the police courts nor the Game Board had regulations to cover the point, and the abandonment of stray cats continues to the serious detriment of game bird fledglings on which the starving creatures feed.

One cat, according to Game Warden Gidley, kills its own weight in birds daily, more from the love of killing than for the purpose of food. Special traps to catch the animals have taken only slight toll of their ranks, and the hordes of house cats gone wild in the woods are threatening to eat the best of this year's hatchings in the various game coverts.

From records in the hands of the S.P.C.A. no less than three cats on the average are thus marooned in the woods in this way in the course of a week. Officials of the Game Board will be petitioned to provide some method of dealing with the callous offenders whose thoughtless acts are making serious inroads on Vancouver Island game stocks.

ON POLICE DOCKET

Is a motor car parked on a public street "a public place" within the meaning of the Government Liquor Act? John R. Green, counsel for D. Radford, charged with consuming liquor in a public place, raised the point in defence of his client in police court to-day. Sergeant Boulton said he found the accused seated at the driving wheel of a car parked on Douglas Street, with two young girls in the front seat with him. By the light of an arc light the officer said he saw Radford take a drink from a flask. When he reached the car, continued Sergeant Boulton, one of the young girls had the flask in her hand and he saw her take a drink from it. The defence called no evidence, but set up that a private motor car was not a public place. A remand was granted until to-morrow for the purpose of submitting authorities as to the status of a private car on a public highway.

Frank Turner, charged on remand with selling liquor, was further remanded for hearing Monday.

A fine of $300 with the option of three months at hard labor was imposed on Dick Barbour, convicted of selling beer to one "Jock" Wilson. Chief Fry testified that he gave Wilson a marked dollar bill and sent him into the premises of the accused, following later. When he arrived, continued the chief, Wilson was seated with a bottle of home brew in front of him and with seventy-five cents change from the dollar bill. The bill was found in the stove and a tussle ensued for its possession in which the accused, said the officer, tried to swallow it. Barbour, on his own behalf, said that Wilson had promised to "get even with him." He admitted taking the bill but said he wanted it "for a souvenir." Asked why he gave change he replied: "It was worth two bits to change a marked bill, wasn't it?" The accused denied outright that he had supplied Wilson with beer. Eighteen bottles of home brew, ten pints of ale, and some empties were found in the house, said the police. Conviction followed.

Californian Asks To Pay For Lunch He Stole in 1887

Williamsport, Pa., July 3.—W. Stans Hill, postmaster of Williamsport, has received a letter from a man now living in California who wishes to make restitution for a basket of food he stole from a picnic ground in Williamsport thirty-eight years ago.

The Californian declares he joined the Salvation Army and the memory of the wrong he did years ago was recalled to him by his changed life. He desires to square his debt with the owner of the basket, which he stole while passing through Williamsport in August, 1887.

Postmaster Hill has made inquiries but has been unable to discover who lost the lunch basket.

GIANT SHRINE—During celebration of Feast of St. Pauline, Italians of Brooklyn, N.Y., daily carried this 150-foot shrine over a parade area of 15 blocks. More than 200 men were required to move the tower-like shrine.

U.S. CRUISER MAY BE NAMED HAWAII

Honolulu, July 3.—One of the new large cruisers to be built for the United States navy may bear the name of Hawaii. Governor Wallace R. Farrington announced he had proposed to C. D. Lufkin, president of the Associated Chambers of Commerce of Hawaii, that that organization bring the suggestion before the Secretary of the Navy. Lufkin has taken up the proposal with the executive committee of the associated chambers, and, in a letter to the Governor expresses the hope for early action.

It was learned also that Representative Burton French of Idaho, a member of the House Committee on Appropriations, who visited Hawaii recently, has written a personal letter to Secretary Wilbur expressing himself in favor of the suggestion.

COOLIDGE AIDS SECURITY PACTS

Cambridge, Mass., July 3—Security pacts to preserve the peace of Europe were given a pledge of moral support to-day by President Coolidge, who coupled his promise with a warning that on no other terms could the United States be expected to contribute further to the financial revival of the Old World.

"If the people of the Old World are mutually distrustful of each other," he said in an address delivered here, "let them enter into mutual covenants for their mutual security.

"While our own country should refrain from making political commitments where it does not have political interests, such covenants would always have the moral support of our government, and could not fail to have the commendation of the public opinion of the world.

"On what other basis can there be any encouragement for a disposition to attempt to finance a revival of Europe?"

OFF ON 4,000-MILE RACE—They're off—on the longest yacht race in history. These three yachts, and another one not shown, are racing 4,000 miles from San Francisco to Tahiti. The Shawnee, owned by Mark Montana, is leading, and the Idalia, owned by J. C. Piver are just crossing the line as they leave San Francisco. The fourth boat is L. A. Norris's Mariner.

DIRECTORS OPPOSED TO SUCCESSION TAX

Chamber of Commerce Heads Favor Abolition of Tax on Estates

President Schwengers to-day reported to the directors of the Chamber of Commerce upon the Foreign Trade Convention at Seattle, attended last week by five Victoria delegates. The entertainment offered the 1,000 delegates who visited Victoria was highly praised by the visitors, Mr. Schwengers reported.

The importance of concentrating all efforts for Provincial highway extension towards construction of the West Coast Highway was stressed, when the directors agreed to forward to the Tourist Trade Group data as to highway extension to Strathcona Park.

C. P. Hill reported upon a recent discussion of Boards of Trade and Realty Boards at Vancouver, upon succession duties, which had terminated with all present convinced that the legislation is antiquated and most unfair. He quoted President Coolidge as declaring succession duties to be, in effect, Socialism, and should be so presented to the people.

"We are losing real Canadians and getting back as settlers a poorer class. If this tax is repealed I am satisfied the increase in other taxes will more than make up the loss," he said.

Mr. Hill stated that a second joint meeting at Vancouver has been arranged for July 15, and asked for a resolution from the chamber strengthening the hands of the Victoria delegation.

Alderman Todd pointed to the municipal interest in the succession duty levies, two estates having cost Victoria $200,000 because of this levy, one estate being bankrupt and wrecked and the other gravely imperilled. The loss was almost equal to two years collection of trade license fees, on the present increased scale causing so many protests. "If this succession duty business is to continue, why, we will have to redouble your business licenses," he said, forecasting that abolition of succession duties would bring a great revival of business prosperity and governmental revenues.

J. O. Cameron agreed with the previous speakers, and President Schwengers pointed out that, preliminary to action by the Government, a pronounced public feeling on the question must be in evidence.

On motion of Mr. Cameron the directors then adopted a resolution favoring abolition of inheritance taxes in British Columbia.

OBITUARY

Shrouded in his old Maori garb at his own request, the remains of the late Guy Walker, veteran of two New Zealand campaigns, were laid at rest in the family plot in Ross Bay Cemetery this morning. Service was held at the B.C. Funeral Chapel at 11.30, Rev. F. H. Fatt officiating. Many friends were in attendance and many beautiful flowers covered the casket. The pallbearers were Messrs. Leonard Tait, J. Curtis, W. Lawrence and R. G. Gordon.

Funeral services over the late Mrs. Joanna Pettingell were held this morning at the B.C. Funeral Chapel at 10.30. Rev. Clem Davies officiated. Many beautiful floral tributes testified to the esteem in which the late Mrs. Pettingell was held by a wide circle of friends. The pallbearers were Messrs. C. H. Steele, W. H. Bland, F. H. A. Norton, A. Tripp, J. Shepherd and D. McGary. Interment was made in the family plot in Ross Bay Cemetery.

Funeral services were conducted yesterday afternoon at 2 o'clock at the Sands Funeral Chapel over the remains of Baby Arthur George Morris, thirteen-month-old son of Mr. and Mrs. J. C. Morris of 959 Inverness Road. Rev. H. V. Hitchcox officiated. Relatives and many friends were present and the little casket was covered with many beautiful flowers. The remains were laid to rest in the family plot at Ross Bay Cemetery.

There passed away this morning at St. Joseph's Hospital after a lingering illness, Gloyde Lidstone, son of Mr. and Mrs. Thomas Lidstone of 1593 Bay Street, aged twenty-four years, and a native son of this city. He leaves to mourn his loss his parents, six brothers and three sisters. The remains are resting at the Thomson Funeral Home, 1625 Quadra Street, pending funeral arrangements, which will be announced later.

The funeral of the late George Hampton took place yesterday afternoon at 2 o'clock from the B. C. Funeral Chapel, where service was conducted by Rev. Dr. W. G. Wilson. Many friends attended and the casket and hearse were covered with floral offerings. The hymns sung were "Forever With the Lord" and "Safe in the Arms of Jesus." Interment was made at Ross Bay Cemetery. The pallbearers were Messrs. T. Obee, W. C. Wilson, J. Hamilton, C. Yule, H. Roskamp and J. White.

Funeral service for the late Mrs. Annie Cutler was held yesterday afternoon at 3.30 in the B.C. Funeral Chapel by Rev. F. H. Fatt. Many friends were present and an abundance of beautiful floral tributes were received. The hymns sung were "Lead, Kindly Light." and "I Am But a Stranger Here." The following acted as pallbearers: Messrs. A. Walker, A. Wilkinson Sr., J. R. McPherson, A. Wilkinson Jr., J. Earnshaw and S. Feh. Interment was made at Ross Bay Cemetery.

The funeral of John LeRoy Clifton, seventeen-year-old son of Mr. and Mrs. Joseph Wellington Clifton, of Mayo, Y.T., took place yesterday afternoon at 3.30 o'clock from the Sands Funeral Chapel. Relatives and numerous friends were in attendance and the floral tributes were many and beautiful. A. W. Petkethley read the burial service and Mrs. Adams sang a solo entitled "Shepherd, Show Me How to Go." Mrs. G. A. Downard accompanied at the organ. The pallbearers were Messrs. R. C. Ware, W. R. Biederleith, J. L. Burtt, G. W. Brown, G. R. Harris and C. E. Souley. The remains were laid to rest in the Royal Oak Burial Park.

The funeral of the late Bernard Casimir Mess took place yesterday at 2.50 from the B. C. Funeral Chapel, proceeding to Christ Church Cathedral, where service was conducted by Rev. Dean Quainton at 3 o'clock. There was a large attendance of friends, including the Arion Club, which attended in a body, and a profusion of beautiful floral designs were "Forever With the Lord," and the Arion Club funeral hymn, to the tune of "Holy Night," by Beethoven. The following acted as pallbearers: Messrs. W. H. Bines, A. Gore, H. Kent, B. Wollaston, R. C. Grant and A. P. Moffat. The remains were laid to rest at Royal Oak Burial Park.

"Moonlight and Roses"

One of the Thousands of 75c "His Master's Voice" Records on Sale at

55c

Get all the New Records you want at this temporary price. Get them to-day while our stock is complete.

216483—"Oh Joseph" ..... Fox Trot
19426—"After All I Adore You" ..... Fox Trot
19498—"Alone With You" ..... Fox Trot
19569—"Insufficient Sweetie" ..... Fox Trot
19574—"Monte Carlo Moon" ..... Fox Trot
19571—"Will You Remember Me?" ..... Fox Trot
19589—"Down Hawaii Way" ..... Waltz
19409—"Longing" ..... Waltz
19529—"Serenade" ..... Waltz
19541—"When You and I" ..... Waltz
.... —"We're Seventeen" ..... Waltz

FLETCHER BROS
VICTORIA LIMITED

"Everything in Music" 1110 Douglas Street

and

"The Kind He Buys"

This is the reason why a box of Stevenson's Hoe-Maid Chocolates makes such a splendid gift for all occasions.

Just Suggest This To Him That Will Be Enough

WEEK END CANDY SPECIAL
Cream Toffee, per half lb. 30c

WEEK END BAKERY SPECIAL
Madeira Cakes, each at 30c

Stevenson's—
TWO STORES
725 YATES ST. 1119 DOUGLAS ST.

WHEAT ESTIMATE

Ottawa, July 3.—Wheat yield of 350,000,000 bushels for Canada this year is estimated by the Dominion Bureau of Statistics in a crop report issued to-day.

Unique Club in City of New York

New York, July 3.—A solution of the club problem, so often blamed for attracting the husband or wife from home, has been found in Brooklyn. A unique organization, composed of young married couples and in which each office is held by a couple, has just celebrated its first anniversary. One of the rules of the association is that neither partner may attend a meeting without the other.

The success of the Huawi Club, formed at St. Mark's Methodist Episcopal Church to promote greater acquaintance and to stimulate friendship among young married couples, is shown in the fact that it has more than doubled its membership in its year of existence.

In addition to considering a couple as one member, all officers and committees serve in twos. Mr. and Mrs. C. Percy Lent are listed as President and Mr. and Mrs. R. A. MacMullen as Vice-President.

SEA CONVERSATIONS

New York, July 3—Wireless telephone conversation between passengers on different ships at sea and with persons on land has been carried on simultaneously for the first time.

The appliance, a German invention, was brought into port yesterday by the North German Lloyd liner Columbus. Passengers on the Columbus during the voyage talked to friends aboard the liner Deutschland, 150 miles away.

The toll charge was $2.50 for eight minutes of conversation.

The apparatus is a duplex sending and receiving set, operating on a wave length of 1,300 or 1,450 metres. When one person finishes speaking the current of the sending apparatus was switched off in an instant and the receiving apparatus turned on to receive the reply.

FANS! FANS! FANS!

Electric Ones From $7.50 Up in Price

Attach to any lamp socket.

Hawkins & Hayward

Electrical Quality and Service Store

1121 Douglas Street, Corner View
Phones, 643-2627

DAVID SPENCER LIMITED

Store Hours: 9 a.m. to 6 p.m. Wednesday, 1 p.m. Saturday, 6 p.m.

Spencer's July Sale Bargains for Saturday

Including Exceptional Values On the Bargain Highway

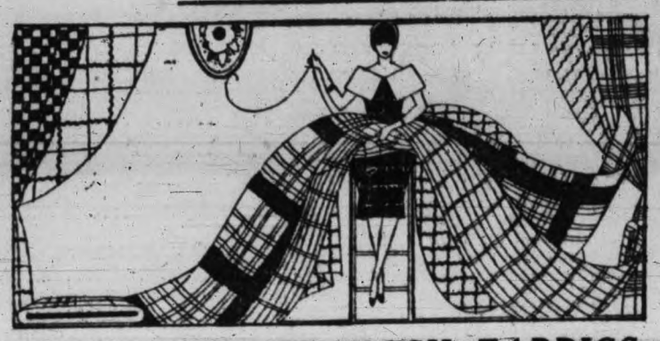

JULY SALE OF WASH FABRICS

Fancy Ratine Voiles, in French colors; lovely etamine voile and ratine; 38-inch. Regular $1.75 .....
Fancy and medium color French Ratines, in Summer weight. Very dainty; 38-inch. Regular $1.50 .....
Fancy French Novelty Ratines, in pretty color mixtures; ideal for holiday wear; 38-inch. Regular $1.75 .....
Fancy Embroidered Voiles with silk overlay check. Attractive French colorings; 38-inch. Regular, a yard, $1.95, for .....
All at 98c a Yard

Super Grade French and Swiss Novelties, beautiful, attractive designs and colorings. Make up into smart dresses for Summer; 38-inch. Regular, a yard, $2.25 to $2.50. On sale, a yard **$1.39**

English Dress Crepes, in plain shades; all couors. Ideal for Summer and holiday dresses. Regular, a yard, $1.25 .....
English Dress Suitings, neat color effects. Shown in five different ways; 38-inch. Regular, a yard, $1.15 .....
Swiss Frise, plain colors and neat check effects; all self coloring, wide choice; 38-inch. Regular, a yard, $1.35 .....
English Ratines, in neat stripes and plaids; all useful colorings. Wears well; 38-inch. Regular, a yard, $1.00 .....
English Ratines, in plain shades and white, seven various colors; 38-inch. Regular, a yard, $1.00 .....
All at 59c a Yard

Fancy Swiss Organdies, in pretty color combinations; checks and plaids, ideal for hot weather wear for grown-ups or children; 38-inch. A great bargain. Regular $1.00 .....
Swiss Spot Muslins, various size spots and in white embroidered stripes; 28-inch. Regular, a yard, 50c .....
All at 29c a Yard

A clean-up of English Ginghams, full 30 inches wide; neat colors, checks and plaids. All guaranteed fast colors. Ideal for house dresses and rompers. Regular, a yard, 30c. On sale, a yard **16c**

—Wash Goods, Main Floor

Laces and Insertions

JULY SALE PRICES

Filet, Irish Crochet, Torchon, edgings and insertions.

Reg. 25c a yard, for .....**5¢**
Reg. 79c a yard, for .....**25¢**
Reg. 50c a yard, for .....**10¢**
Reg. 89c a yard for .....**35¢**

—Laces, Main Floor

July Sale of Sheets and Pillow Slips

Cotton Sheets, Hemmed. Dependable Grades at Special Price Concessions

80x90 inch. Regular, a pair, $3.25. July Sale **$2.55**
63x90 inch. Regular, a pair, $2.50. July Sale **$2.19**
70x90 inch. Regular, a pair, $5.50. July Sale **$4.69**
80x90 inch. Regular, a pair, $6.50. July Sale **$5.49**
63x90 inch. Regular, a pair, $4.50. July Sale **$3.75**

Cotton Sheets, Hemmed. Durable Twill

60x90 inch. Regular, a pair, $3.00. July Sale **$2.55**
70x90 inch. Regular, a pair, $3.50. July Sale **$2.89**
80x90 inch. Regular, a pair, $4.00. July Sale **$3.59**

Unbleached Sheets, Hemmed; High Grade

72x90 inch. Regular, a pair, $2.75 July Sale **$2.19**
80x90 inch. Regular, a pair, $3.25. July Sale **$2.55**

Pillow Slips, Hemmed. Strong Grade

40x42 inch. Regular, each 35c. July Sale, **25¢**
33 inches long. Regular, each 60c. July Sale ..... **50¢**

Cotton Chintz

Wool-filled Comforters, covered with durable rose bud; 60x70 inch. Regular $2.75. July Sale Price **$1.98**

Glassware At July Sale Prices

Heavy figured and etched, large size articles in beautiful clear glass.

Fruit Bowl, figured and etched, 14 inch across, stands on pedestal feet. Special, each .. **$3.45**

Fruit Bowl, footed, very rich cut effect. Special, each **$2.95**

Oval Fruit or Salad Bowl, footed, very deep. Special, each, **$2.95**

Berry Bowls in three shapes, oval, round and footed; extra deep. Worth $4.00. On Sale for, each **$2.45**

Comports, Flower Baskets and Oval Fruit Bowls, large size. Special, each **$1.49**

Vases in heavy cut effect, beautifully etched, 12 inch high, octagon or square shapes; very heavy, will not tip. Wonderful values at, each, ... **$2.95**

Smaller sizes, same as above. Each **$2.45**

—Lower Main Floor

Men's Suits Priced for July Sale $9.50, $14.50, $18.50 and $23.50

Men's Suits, conservative two and three-button models; strong tweeds and Irish serges, well lined; will give great service; browns, greys, checks, herringbones and blue serges. Sizes 34 to 42. Regular price $15.00. July Sale **$9.50**

Suits in smart models for men and young men. Lots of conservative styles in dark tweeds. There are fancy backs, half belter, one or two-button models; excellent grade tweeds. Regular price to $22.50. July Sale **$14.50**

Men's Tweed Suits in very latest shades and patterns and newest models, sports models, fancy backs and new English styles. Shown in Donegals, herringbones, checks, new greys, Lovats and fancy tweeds. Regular prices to $30.00, July Sale **$18.50**

High-grade Suits, including College brand. Styles and colors to suit every desire; hand tailored, stylish in model. Made from the best English and Scotch woollens; superbly tailored. Regular prices to $40.00. July Sale **$23.50**

—Men's Clothing Main Floor

Boys' Suits Priced for July Sale

New Styles—Excellent Cloths

Big Boys' Suits of strong tweeds, mixtures and homespuns; neat, well finished and serviceable. Stylish belted models with bloomer pants; sizes 33 to 36. July Sale, a suit **$4.95**

Boys' Tweed Suits in a large assortment of patterns, well tailored and in neat models. Two pairs of full lined bloomers with each suit; sizes 26 to 36. Each **$7.95**

Boys' Suits of strong, hard-wearing tweeds. A large range to select from; neat models, stylish and dressy. Two pairs of full lined bloomers with each suit. Sizes 26 to 36 ..... **$10.95**

Boys' All Wool Tweed Suits, well tailored and smart models; excellent selection of patterns and shades. Two pairs of bloomers with each suit. Sizes 26 to 36. A suit **$13.95**

—Boys' Store, Lower Main Floor

Shoe Bargains on the Bargain Highway

All are displayed on the tables for your convenient selection and plainly marked with size and price so that you can save time in this busy section. The variety is wide and the shoes are all in the best desired styles. Prices range from ..... **95c** to **$3.95**

Nothing Higher in This Section

—Lower Main Floor

Millinery on the Bargain Highway

Hundreds of hats for women, girls and children; genuine bargain. An opportunity that should not be missed. Values from $2.50 to $6.95. On sale for **$1.95** and **95c**

—Millinery, First Floor

Men's Socks

Big July Sale Values

Fine Cotton Socks for Summer wear; colors and black. Regular, a pair, 25c. July Sale, 3 pairs for .....**50¢**

Men's Imported Cotton Socks, black with natural stainless feet; sizes 9½ to 11½. Regular, a pair, 25c. On sale at 2 pairs for ..... **25¢**

Imported Fine Botany Wool Cashmere Socks, fancy ribbed; shades are grey, sand, brown, white or black. Socks are full fashioned in feet and will not shrink. Regular, a pair, $1.00 for **59¢**; 3 pairs for **$1.75**

Men's Fine Silk Lisle Socks for warm weather needs; colors and black. July Sale, a pair, **35¢**. 3 pairs for **$1.00**

Imported All Wool Cashmere Socks, fancy checks; assorted colors and sizes. Regular, a pair, $1.00 for **65¢**, 2 pairs for **$1.25**

—Men's Furnishings, Main Floor

Boys' Combinations

July Sale Values

Boys' Combinations in a great assortment of merinos and cashmeres. Will wear well and are correct weight for Summer; sizes 20 to 34. A suit .....**95¢**

Balbriggan Combinations in natural color; strong cotton, short sleeves and quarter legs. Sizes 20 to 32. A suit .....**65¢**

Boys' Nainsook Combinations, athletic style, with or without buttons. Sizes 24 to 32. A suit .....**75¢**

—Boys' Store, Lower Main Floor

Boys' Wash Suits for July Sale

Boys' Wash Suits in a large selection of styles. Patterns that will appeal to all. Materials are strong and serviceable. Sizes for 3 to 7 years **$1.00**

Boys' Wash Suits of hard-wearing materials, in very neat styles and patterns. Sizes for 3 to 7 years **$1.50**

Boys' Shirt Waists of neatly patterned strong prints; very neat. Sizes for the ages of 6 to 14 years; neat and dressy. Big July Sale value, each .....**50¢**

Boys' Shirt Waists in neat styles and patterns, striped prints, blue chambrays and khaki drills; excellent waists. Sizes for 6 to 19 years. Each .....**75¢**

—Boys' Store, Lower Main Floor

July Sale of Women's Footwear

The Latest Season's Novelties All On Sale at Greatly Reduced Prices.

High Grade Hand Turned Pumps in blond satin, black satin, tan calf in two-tone or plain effects, patent leather and white kid. All the high priced shoes on sale for, a pair **$7.95**

Novelty Shoes in blond satin, black satin, two-tone basket weave effects plain tan or patent, black and tan combinations and white kid. Exceptional values at **$5.95**

Smart Summer Novelty Shoes in basket weave effects, tan calf or plain patent and patent and tan combinations. On sale at **$4.95**

Plain Oxfords and Strap Pumps in patent, black kid, black calf, all with welted soles, excellent for al round wear. On sale at **$4.95**

Grey, Fawn and Black Suede Oxfords with welted soles, excellent values, on sale at **$5.95**

Turn-sole Suede Pumps in grey, fawn or black, Spanish or low heels, sandal effects. Great value at, a pair, **$4.95**

—Shoes, First Floor

July Sale Prices in Hardware On the Bargain Highway

Tin Sprayers; regular 85c, for .....**65¢**
Steel Rakes, with 12 teeth. Regular $1.35 for ...**$1.00**
Weed Rakes; regular $1.25. July Sale .....**25¢**
Three-way Brass Nozzles; regular 85c for .....**69¢**
Japanned Water Cans, with galvanized sprinklers; regular $1.30. July Sale, each .....**98¢**
Household Sets, consisting of 5 cannisters in rack, for hanging, gold finish; sago, rice, coffee, sugar and tea. Regular value $3.25. July Sale **$2.45**

Heavy Aluminum, Electric Percolators, 6-cup size. complete with cord and plugs. Guaranteed. Regular $7.35. On sale for **$4.75**

Nickel Plated Tea Kettles, made from heavy copper sheeting. Regular $2.85. July Sale **$1.98**
Floor Brooms and Bannister Brushes; regular $2.00, for **$1.25**
Corn Brooms, 5 strings; regular 75c for .....**39¢**
No. 8, Heavy Tin Wash Boilers, with copper bottom; regular $2.50 for **$1.95**
Oak Trays, with two handles, mosaic centre, covered glass; 11x16 inches. Regular $2.00 for **$1.50**
Solid Oak Trays, with floral centres and side handles, glass tops; 14x20 inches. Regular $3.50 for **$2.65**
Oval Self Basting Roast Pans, pure aluminum, large size. Regular $3.95. July Sale **$3.10**

Screen Doors, braced at 8 corners; all sizes, with fittings complete. Regular $3.90. July Sale ...**$2.75**

—Hardware, Lower Main Floor

July Sale of Men's Shoes

English Made Shoes. On Sale At **$4.65**

Boots and Oxfords in brown or black calf. Sturdy shoes that will wear well and keep their shape to the end.

Smart Summer Oxfords For Men. On Sale At **$4.35**

Black, Brown or Tan Leather Oxfords, with light welted soles and rubber heels; new lasts and up-to-date styles throughout this line. Sizes complete in all styles.

Men's Best Grade Boots. On Sale At **$4.95**

Included in this offering are broken lines of many of our $10.00 shoes. Makes you will recognize at once as superior qualities. Black or brown calf and black or brown kid boots.

Men's Work Boots. On Sale At **$4.65**

Black or Brown Oil Grain Work Boots, plain toes or with tips. Wonderful values.

—Men's Shoes, Main Floor

July Sale of Shirts

Men's Broadcloth Shirts, made expressly for use from English cloths. Guaranteed fast colors, perfect in style and size; cream, blue and mauve. They have soft double cuffs, centre pleat and starch neckbands. One soft collar with each shirt; sizes 14 to 17. Regular price $2.75. July Sale **$1.95**

Negligee Shirts of printed percales and heavy cord cloths, patterned in fancy or neat stripes. July Sale Price, each **$1.35**

Negligee Shirts of Bedford cords, fancy repps and woven zephyrs. July Sale Price, each **$1.75**

Negligee Shirts of fine woven, fast color zephyrs; color goes right through. An assrtment of fancy stripes; all sizes. July Sale Price **$2.25**

Men's White Cream and Tan Outing Shirts, for sports wear. Made of duck, repp and fine cambrics, with polo collar attached. Some with buttoned-down points; also with open sports collar attached. Deep band cuffs to button. July Sale Price, each, **$1.95**

Men's Khaki Duck Work Shirts, made to fit. Are coat style, have turn-down collar, one pocket buttoned down. Regular price, each $1.50. July Sale Price **$1.25**

Men's Blue Chambray Work Shirts, guaranteed fast color, and made with turn-down collar and one pocket; all sizes. July Sale Price, each **95c**

Men's Cotton Work Shirts, with collar and pocket, "Colossus" brand; large and roomy in body. Made of dark stripe galateas, blue chambrays, khaki twills; black and white stripe. A real work shirt at a low price. July Sale, each **$1.25**

—Men's Furnishings, Main Floor

50-ft. Lengths of Garden Hose

Regular $5.95. Big July Sale Bargain at

$4.50

Garden Hose in 50-ft lengths, complete with couplings, quality guaranteed. Regular $5.95. On sale at July Sale price of **$4.50**

—Hardware, Lower Main Floor

Boys' Jerseys and Bathing Suits

July Sale Prices On The Bargain Highway

All-Wool Bathing Suits in navy with contrasting stripe in skirts. Sizes 22 to 34 .....**$1.50**

Cotton Bathing Suits, navy with orange, white and red trimmings. Sizes 20 to 32 .....**65¢**

Boys' Cotton Jerseys with plain or polo collars; blue, brown, sand and Saxe, with contrasting trimmings. Sizes 22 to 32. Each .....**35¢**

All Wool English Jerseys of heavy yarn, made for service; plain stand-up collar and buttoned shoulders; blue and brown only. Sizes 22 to 32. Each **$1.25**

—Boys' Store, Lower Main Floor

Drug Sundries and Toilet Preparations

We have many excellent July Sale values in this section other than those advertised. You are welcome to look over our display.

Bathing Caps. A wonderful new range of fancy caps go on sale to-day. Your choice, each. ..... **25¢**

These are worth double the price.

"The Sheik" Bathing Cap, a new, strong, nicely designed cap which bids fair to become very popular. See these on display. Each .....**65¢**

Sponge Bags; the best values we have ever offered. A special large purchase to be cleared at less than half usual prices. Each, **35¢, 25¢,** and....**15¢**

Tortoiseshell Military Hair Brushes. You have never seen values to equal these at our July price of, a pair **$1.95**

Absorbent Cotton, 1 lb. rolls; hospital quality .....**49¢**

Talcums. An assorted line of 25c Talcums at 2 for ..**35¢**

Also 1 lb. tins of Talcum at, each .....**25¢**

Finest English Epsom Salts, 3 lbs. for .....**25¢**

Glycerine and Rose Water, large bottles .....**15¢**

July Sale of Men's Underwear

White raincheck, cool and comfortable underwear for warm weather, no sleeves and loose knee knee. July Sale, a suit.. **85c**

50 Dozen Imported Natural Balbriggan Combinations, medium weight, closed crotch, short sleeves and knee length. Hard wearing and perfect for Summer wear; sizes 34 to 44 chest. July Sale Price, a suit **85c**

Imported Cotton Merino Underwear, soft finish, mottled shade. Shirts have half sleeves, drawers full length. A few large sizes, but mostly 38 shirts and 36 drawers. 15 dozen to clear. July Sale Price, a garment ..... **50¢**

Combinations as above, short sleeves and ankle length; broken sizes. Regular, a suit, $1.50. July Sale **$1.00**

English "Artex" Cellular White Mesh Combinations, athletic and short sleeve style, loose knee; broken sizes. Regular, a suit, $3.75. July Sale **$2.25**

Zimmerknit Natural Balbriggan Shirts and Drawers, July Sale, a garment .....**65¢**

English "Artex" Cellular Shirts or Drawers with short sleeves and loose knee; broken sizes. Regular, a garment, $2.00. July Sale, **$1.25**

Stanfield's No. 5502 Fine White Lisle, Elastic Rib, Athletic Combinations, no sleeves and knee length; broken sizes. Regular, a suit, $3.00. July Sale Price **$2.35**

Zimmerknit, Natural Balbriggan, Summer Weight Combinations; three styles: short sleeves, knee length, short sleeves, ankle length, long sleeves, ankle length; all sizes. Regular, a suit, $1.50. On Sale for **$1.25**

Penman's White, Fine Mesh Combinations, with short sleeves and loose knee. July Sale, a suit **$1.15**

Penman's White Mesh Shirts and Drawers, short sleeves and loose knee. July Sale, a garment .....**65¢**

White Cambric Athletic Combinations without sleeves and loose knee; has a fine cord stripe running through. Comfortable Summer underwear. Regular, a garment, $1.50. July Sale **$1.25**

—Men's Furnishings, Main Floor

DAVID SPENCER LIMITED

DAVID SPENCER LIMITED

Store Hours: 9 a.m. to 6 p.m. Wednesday, 1 p.m. Saturday, 6 p.m.

Spencer's July Sale of Women's and Children's Wear

DRESSES

Reg. $6.90 to $125.00

Priced For July Sale As Follows

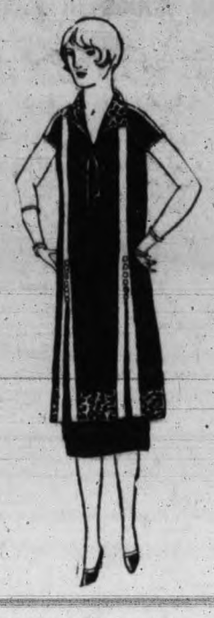

Wool Crepe Dresses with long, close fitting sleeves, roll collars, "V" and square necks; shades are tango, fawn, brown, sand, jade, orange, powder blue, vermillion and lipstick; sizes 16 to 38. July Sale, each **$3.90**

Silk Knit Tunic Dresses, suitable for afternoon or sports wear, straight line and tie girdle, low waist. Shades are peach, rose, yellow, orange, gold, fawn, brown vermillion and navy; sizes 36 to 44. July Sale **$7.90**

Poiret Twill, Serge and Tricotine Dresses, fine grade, dark shades; a few satin and crepe back satins for small women and crepe de Chines in darker shades, navy, brown, fawn, green and black; sizes 16 to 44. July Sale **$8.90**

Dresses of Canton crepe, crepe back satin, georgette crepe, chiffon velvet, trimmed with lace, beads, embroidery, braiding and marabou; shades are navy, black, chucker brown, orange and jade; long or short sleeves; sizes 16 to 42. July Sale **$12.90**

Dresses of plaid and plain combined, suitable for sports wear. All plaid and a number of poiret twill, in navy and black; shades are fawn, sand, brown, henna, tango and navy; sizes 16 to 44. July Sale **$15.90**

Dresses of Canton crepe, crepe de Chine, georgette and satin crepe and a number of poiret twill and wool crepe; all popular shades. Afternoon or evening dresses. Sizes 16 to 44. July Sale **$18.90**

Dresses of georgette, handsomely beaded, some with ortrich trimmings, satin crepe with rhinestone trimmings, satin with fur trimmings and pleated georgettes, Cantons and crepe satins for matrons. Beautiful styles and desirable shades; sizes 16 to 48. July Sale, **$28.90**

Imported French and English models, sports, afternoon and evening gowns. The latter beaded or ostrich trimmed, hand-embroidered or button trimmed; shades are orchid, white, lemon on grey, fawn, green and black; 16 to 40. July Sale **$39.90**

A selection of Imported Evening and Afternoon Gowns, smartly designed and trimmed with lace, beads, embroidery, marabou, buttons and ribbons. All popular shades. Sleeves vary from very short to long; sizes 16 to 40. July Sale **$49.90**

All Children's Wash Dresses at July Sale Prices

Gingham Dresses, all styles, checks and assorted patterns and colors.
Sizes for 2 to 6 years ..... **75¢**
Sizes for 6 to 12 years ..... **95¢**
Ginghams and Chambrays in neat styles, pink, blue, green, mauve and yellow; sizes for the ages of 6 to 14 years. July Sale Prices, **$1.10, $1.50** and **$1.75**

—Children's, First Floor

House Dresses at July Sale Prices

House Dresses of excellent quality chambray and gingham, cool slip-on styles, in plain shades or neat designs. Sizes 36 to 42. On sale for, each **$1.00**

House Dresses in crepe, chambray and gingham, trimmed with embroidered motifs and bandings of contrasting color, round or square necks. Sizes 36 to 42. On sale for, each **$1.75**

Porch Dresses of colored ratine and fine quality chambray, designed in straight, loose lines, or with neat-fitting waist; sizes 36 to 40. Regular to $3.50. On sale for, each **$1.98**

—Whitewear, First Floor

July Sale of Women's Bloomers and Step-ins

Satinette Bloomers, well made garments, with double elastic knees; shown in white, peach, flesh and mauve. On sale for, a pair **$1.00**
Bloomers of novelty crepe, in white, peach, flesh and mauve. On sale for, a pair ..... **69¢**
Step-ins of crepe or dimity, in pink and white. On sale for, a pair ..... **79¢**
Step-ins of pongee silk, neat hemstitched finish. At, a pair **$1.69**

—Whitewear, First Floor

Corselettes and Girdles Several July Sale Bargains

Wrap Girdles of fancy pink cotton with wide insets of elastic down sides and elastic top, lightly boned, long over back and four hose supporters. Exceptionally good value at, each **$1.50**
Corselettes of pink dobby cloth, side hook style, boned across diaphragm, insets of elastic in back, tape shoulder strap and four hose supporters. Bargains at, each, **$1.50**

REGULATION BRASSIERES
Special, each **89c**
White Indian Head Brassieres, front hook style, reinforced under arm and top trimmed with narrow white embroidery; sizes 36 to 46. Each ..... **89¢**

—Corsets, First Floor

July Sale of Children's Holiday Apparel

Children's Bathing Suits, all wool, shown in a good assortment of colors; sizes for 4 to 14 years. Sale prices, **$1.50** to **$3.75**
Girls' Khaki Bloomers, pleated from band at waist and finished with elastic at knees; sizes for 8 to 14 years. Special, a pair **$1.49**
Khaki Hiking Pants, buttoned at knee; size 12 to 16 years. Special, a pair, at **$1.98**
All Wool Cardigans in fawn, grey, rose, brown and Saxe; sizes for 6 to 14 years; regular $3.50. On sale, **$2.50**

—Children's, First Floor

JULY SALE OF

Children's Waists

2 for $1.00

Heavy White Cotton Waists with adjustable shoulder straps, back buttoned; sizes for 2 to 12 years. On sale at **2** for **$1.00**

—Corsets, First Floor

July Sale of Necklets

Choker Necklets in a large assortment of styles and colors, emerald, sapphire, amber, coral, amethyst, jet, jade, blood, crystal. Values to 95c. On sale, each ..... **49¢**
Graduated Bead Necklets, odd lines from our regular stock and marked at this low price to clear. Nearly all colors represented in the assortment. Reg. prices to $1.75. July Sale, each ..... **98¢**
Guard Necklets, 40, 45 and 50-inch lengths; well strung and of uniform size. Colors, amber, Chinese blue, crystal, jet and lapis. Regular, a string, $1.75 for ..... **49¢**
Graduated Bead Necklets, beautiful tin cut. Galalith and Amber or Jet Necklets, graduate or guard styles; also in coral or red. These are wonderful values and much admired for their beautiful finish and feather-like weight.
Regular values to $5.95. On sale for **$2.98**
Regular values to $8.75. On sale for **$3.98**

—Jewelery, First Floor

July Sale of Women's Gloves

During our regular Spring's business we have accumulated many odd lines and sizes which we are now offering at very low prices to clear.

Suede Fabric Gloves, in regulation styles, two dome clasp with silk embroidered points; an excellent washing glove. Shades, sable, grey, brown, beaver, black and fawn. Regular price 59c. On sale, a pair ..... **50¢**

Gauntlet Gloves of heavy suede fabric. These have one dome strap fastener at wrist and two dome embroidered points. An excellent wearing glove. Shades are grey, sand, brown, beaver and black. Not all sizes in each color, but all sizes in the assortment. Regular 95c. On sale for ..... **79¢**

Novelty Suede Fabric Gloves, with fancy flare and turn-back cuffs, in contrasting color effects. All the season's newest styles. Not all sizes in this assortment. Color black, grey, cocoa, sand, fawn and beaver. Regular, a pair, $1.25. On sale for ..... **98¢**

Novelty Suede Fabric Gloves, with short flare and turn-back cuffs. Embroidered in contrasting and two-tone effects; fancy silk embroidered points. July Sale, a pair **$1.25**

Novelty Capeskin Gloves. These are all odd lines but beautiful quality. Shown in the newest fancy cuff styles. Shades are grey, mode, brown; sizes 6¾ to 7½. Regular prices to $4.50. On Sale for **$2.98**

—Gloves, Main Floor

July Sale of Women's Hosiery

Women's Pure Silk Hose, hemmed and elastic garter tops, pointed heels. Shades are rosewood, stone, grey, white, platinum, black, Indian skin, beige, camel, silver, champagne, peau, mauvesque, brown, rose, taupe, circassian, Toreador, hoggar and cocoa. Reg. a pair $2.50. July Sale **$1.29**

Women's Silk Hose, in drop-stitch effect; mercerized lisle tops, reinforced feet; brown only; sizes 8½ to 10. On sale, a pair ..... **39¢**

Women's Silk Hose, in fancy ribbed effect, knit with seam at back, lisle tops, double heel, sole and toe; shades black, white, new grey, brown and camel; sizes 8½ to 10. Regular price, a pair, $1.25. On sale for ..... **59¢**

Chiffon Hose, exceptionally sheer, with mercerized tops and reinforced feet; sizes 8½ to 10. Shades are camel, beige and nude. Regular, price, a pair, 98c. July Sale ..... **59¢**

Women's Fibre Silk Hose, with lisle tops; shades are black, camel, beige, pearl grey, brown, log cabin and white. July Sale, a pair ..... **69¢**

Women's Non-ladder Silk Hose, with wide elastic garter tops and double feet. The hose are shaped to fit neatly and are very serviceable. Special July Sale, a pair, **98¢**

Imported Sports Ribbed Lisle Hose, heather mixtures; sizes 8½ to 10. Special July Sale Price, a pair **$1.25**

Women's English made fancy silk and lisle mixture Hose, heels and toes reinforced to insure long wear; two-tone effects in grey, brown, fawn and sunburn. Special for July Sale, a pair **$1.50**

Women's Pure Thread Silk Hose, with hemmed garter top and reinforced feet; taupe, Toreador, hoggar, grey, Tillie, Indian skin, henna, amber, bobolink, cameo and Piccadilly. Regular, a pair $2.00. July Sale **98c**

Women's Fine Mercerized Lisle Hose, knitted in a fancy ribbed style. Of good appearance and excellent wearing grade; spliced heels and toes; black, sand, grey, nude, log cabin and white. Special July Sale Price, a pair ..... **89¢**

Fine Cotton Hose, superior grade, seamless, with narrowed foot and ankle; black, brown and white. A pair ..... **25¢**

Silk Lustre Hose, seamless, elastic rib tops; sizes 8½ to 10. Black, brown, camel, meadow lark, grey and sand. July Sale, a pair ..... **75¢**

Women's Fine Cotton Hose, superior grade, fast color, elastic rib tops; sizes 8½ to 10½. July Sale, a pair ..... **50¢**

Women's Fine Weight Cotton Hose, with hemmed garter tops and reinforced feet; black, brown, fawn and white; sizes 8½ to 10. July Sale, at ..... **35¢**
Or **3** pairs for **$1.00**

Women's Silk Hose, fibre and pure silk mixtures, best grade, mercerized double garter hem at back of leg; shades black camel, log cabin, Airedale or pearl and white; sizes 8½ to 10. A pair **$1.25**

—Hosiery, Main Floor

Women's Coats

Regular Prices $15.00 to $75.00. Priced For July Sale

Plain and plaid polo cloths and velours, "Tommy Lad" or straight line models, notch or choker collars, double-breasted or side fastening; sizes 16 to 42. July Sale Price **$6.90**

Coats of cut polo, plaid polo, Teddy Bear, tweeds and check velours, straight line or double-breasted styles set-in or Raglan sleeves, turnback or flare cuffs; grey, fawn, tan, blue, Sonora and navy. July Sale **$8.90**

Coats of velour and cut polo cloths, straight line or tailored models, slit or patch pockets, turnback or plain cuffs, fully or half lined; green, grey, fawn or navy. July Sale Price, each..... **$11.90**

Cut Polo and Velour Coats in straight or tailored lines **$13.90**

Coats of fine grade velour, cut Teddy Bear cloth and tweed, side fastening or double-breasted, neatly trimmed with cloth strappings, buttons, cable stitching or fancy applique; all fully lined; all popular shades. July Sale **$18.90**

Coats of marvella, valrage, gaberdine and Teddy Bear cloth, Ottoman and velour; coats with fur around bottom, beautifully trimmed, newest models; all fully lined. July Sale **$24.90**

Coats of marvella, gaberdine, flamingo, covert, charmeen and velour; fine materials, exclusive models, trimmed with self material or leopard skin, fur, all lined with flat crepe; sizes 16 to 40. July Sale Price... **$39.90**

—Mantle Department, First Floor

Ensemble Suits

Entire Stock at Two Prices

Ensemble Suits with coats of poiret twill or flannel, trimmed with self or novelty braid. Cloth dresses to match coat, others with tops of plain silk or printed crepe, brick, rosewood grey, rust, sand. Values to $35.00. July Sale **$19.90**

Ensemble Suits of tricotine, charmeen and poiret twill. Coats finished with fancy stitching or self trimming. Cloth dresses or with silk tops, coats lined to match. Sand, tan, navy, rust and black. Values to $65.00. July Sale **$29.75**

—Mantles, First Floor

July Sale of Women's Navy and Black Tailored SUITS

Suits of tricotine, with medium length coat, straight line, slit at side, tailored collars, button trimmed; wrap-around skirts. Values to $29.75. July Sale Price **$19.90**

Straight Line Suits, with knee length coats, well tailored and finished with self trimming, silk-lined, notch collars, wrap-around skirts; tricotine, poiret twill or charmeen cloth. Values to $55.00. July Sale **$29.75**

—Mantles, First Floor

July Sale of Silks

36-inch Fancy Crepes for Summer Dresses, patterned with white embroidered figure; biscuit, grey, mauve and blue. On sale, a yard ..... **59¢**

36-inch Fancy Silk, in many colors and designs, suitable for tunics or dresses. Regular to $3.75 for .... **98¢**

36-inch Blister Crepe, of bright sheen, and makes dainty frocks. Shades are mauve, lemon, white, blue, biscuit, black and navy. Regular, a yard, $2.00 for **$1.39**

21-inch Cottonback Satin, bright finish and suitable for cushion covers or fancy work; gold, rose green, Saxe and white. July Sale, yard, **$1.00**

36-inch Check Tricolette, correct weight for dresses; drapes well. Straw, grey, black, henna, rust and almond green. Regular, a yard $2.75 for **$1.49**

36-inch Silk Check Crepe, strongly woven, and with silk overcheck, "Tootals" make. Ideal for dresses; powder blue, white, blue and tan, mauve and maize, brown and blue, mauve and white. Regular a yard, $1.98. On sale, a yard ..... **98¢**

40-inch Georgette, with woolen stripe, a heavy fabric; smart for dresses. Rose, grey and brown grounds. Reg. a yard $2.75. On sale for ..... **69¢**

36-inch Figured Satin, excellent weight; patterned in all-over design, for dresses and skirts. Regular $2.25, for **$1.49**

—Silks, Main Floor

Women's and Children's MILLINERY

All colored and black models from Kilspin, Peggy, Gainsboro, Cavendish, etc., that sell regularly from $18.50 to $30.00. To be cleared at, each **$15.00**

All colored and black models, regularly priced from $14.50 to $18.50. To clear at, each **$10.00**

Tables of millinery, filled with great bargains, in trimmed and ready-to-wear hats, in all colors, sizes and styles; must be cleared. Wide range of prices, **$6.95, $4.95, $3.95, $2.95, $1.95** and ..... **95¢**

Children's Hats to be cleared, regardless of cost; the whole stock reduced. Priced as follows

$2.95, $1.95, 95c and 50c

Spun Silk and Voile Blouses $2.98, $3.98 and $4.98

Dainty Voile Overblouses made with vestee fronts and tuxedo collars, finished with hand-drawn work; long sleeves, turn-back cuffs or Peter Pan or V neck styles with short sleeves and lace trimmed. Finished with band at bottom; values to $6.95. On sale for **$2.98** and **$3.98**

Excellent grade Spun Silk Tailored Blouses made with convertible collars, long sleeves and neatly tucked fronts. Finished with elastic at waist; sizes 34 to 50. Regular $7.95 values on sale for **$4.98**

—Blouses, First Floor

July Sale of Women's Leather Handbags

Suede Leather Handbags neatly lined and fitted with purse and mirror, double strap handle and safety lock. Shades are jade, cocoa, red and French blue; regular price each, $3.50. July Sale **$1.95**

Suede Leather Handbags in two-tone color effects, very dressy—grey with blue, black with green, red with black; regular price $4.75. July Sale, each **$3.95**

Fancy Shopping Bags of heavy quality suede leather, two color effects, finished with double ring handle; regular price $3.50. On Sale, each **$2.89**

—Leather Goods, First Floor

Children's Pyjamas, Priced for the July Sale, $1.00 a Pair

Pyjamas of crepe and dimity in assorted colors or floral designs, made plain or with frill at ankle; sizes for 2 to 10 years. Special, a pair **$1.00**

—Children's, First Floor

DAVID SPENCER LIMITED

THRILLING RACE WON BY SIR TOM

Riowna Finishes Less Than a Minute Behind

Lady V. Created Surprise by Winning First Lap by Over Two Minutes; Wind Died Out and Riowna and Sir Tom Overtook her; Turenga, Last Home, Lost Man Overboard; Three Boats Round Judges' Boat Together on First Turn; Plenty of Thrills in Yesterday's Races

Sir Tom wins again!

How often that cry has been heard at regattas staged in these parts. It was heard again yesterday afternoon when the Sir Tom won the second race of the Class R championship at the Pacific Coast Yachting Association regatta.

The Sir Tom had a real race on her hands, one of the toughest she has experienced in her brilliant career. It was not until well down on the second run for home that Ted Geary pushed the Sir Tom to the front and from then on the Riwona rode close in her wake. Only forty-five seconds separated these boats as they crossed the finishing line.

The Lady V of Los Angeles, which made a surprising showing in the first round, reaching the judges' boat more than two minutes ahead of the Sir Tom, finished third, two minutes after the Riowna, while the Turenga of Victoria was the last boat home.

Thrills galore were crowded into yesterday's race. Three boats tried to round the judges's boat at the same time at the end of the first round, and the skippers had to do some tall jockeying. It was the most thrilling piece in the whole race.

"A MAN OVERBOARD"

As the Turenga was beating down on her last round she heeled over so far under the stress of canvas that one of her crew was washed overboard. Fortunately the patrol boat, Kay-Dee, was close by and rescued the yachtsman and put him back on board the Turenga.

The race yesterday was over a windward and return course, each leg being two miles long. The wind, which had been coming out of the S.E. for a time, hauled around almost due South before the start, and the turning buoy was established half a mile off Albert Head.

The wind was quite fresh at the start. The Lady V with a new skipper, Jack Winslow of Seattle, along with the Turenga, went away on the starboard tack, while the Riowna and Sir Tom, apparently anxious to keep company with one another, eased away on the port tack far to the right of the starting line.

The Turenga and Lady V held on to the starboard tack until they seemed to be too far off to windward, but when they came about they made a splendid run against tide and wind, and were the first to round the buoy, the Lady V being in the lead.

The Sir Tom and Riowna kept inshore and shifted their tacks four times before reaching the turning buoy. The back eddy and quieter water apparently was not to their liking, for they did not follow this course on their next round.

SHOOK OUT A REEF

As the yachts in turn swung round the buoy for the return run with the wind they broke their spinnakers and eased off heir mainsails. The Sir Tom, which started with a reef in her mainsail, shook this out and let everything draw in an effort to cut down on the leaders.

There was much excitement aboard the flotilla which law at anchor off the starting line as the Lady V swung around the stern of the judges' boat and went away on a short port tack, well in the lead.

The judges had to watch closely as the Turenga, Sir Tom and Riowna edged down to make the turn. The Turenga appeared to have the Sir Tom crowded to starboard of the judges' boat, but her skipper allowed her to fall off a bit. This was enough to allow Geary to force the Sir Tom inside. There was a great battle of wit as the helms went down and the mainsails were close hauled. Geary won and was awarded second place.

The times for the completion of the first round were: Lady V, 3.15.25; Sir Tom, 3.17.51; Turenga, 3.17.58, and Riowna, 3.18.20.

SHORT TACKS

The wind had settled in the S.W. for the second round, and the boats all made a series of short tacks to the turning buoy. The wind, which died down a lot, became puffy, and this greatly affected the Lady V. On the run for the judges' boat on the second round the Sir Tom and Riowna outfooted her, and she dropped rapidly astern. The Turenga also failed, leaving the race a sailing match between Geary and Ron Maitland. The latter enjoyed a slight lead half a mile from the judges' boat, but could not hold it.

The times for the completion of the second round were. Sir Tom, 4.00.15; Riowna, 4.00.35; Lady V, 4.08.23, and Turenga, 4.09.29.

The wind hauled more to the westward for the final round, and all boats, after short port tacks, came about and reached the turning buoy on the starboard tack. The wind began to pick up again, and the Turenga laid down to it in great style. Her lee rail was well awash, and during a lurch one of her men went overboard.

WIND FRESHENS

The Sir Tom was the first to swing around the turning buoy. A few seconds later the Riowna rounded. The fresh wind revived hopes of a victory for the Riowna, and also caused the Lady V supporters to take heart.

There was a keen race over the last leg with the Sir Tom's scant lead threatened at times. The Lady V picked up rapidly, but the lack of wind in the second round had left her too far back. The Riowna did not have it in her to catch the Sir Tom, and she finished forty-seven seconds after Geary's creation. The Sir Tom finished in 4.42.48, and the Riowna in 4.43.35.

The boats are sailing the third race this afternoon, as the championship is decided on "the best of three races on points." It does not appear possible for the Sir Tom to lose out now, and she will most likely come into possession of the Isherwood Cup, the Sir Thomas Lipton Challenge Cup and the Pacific coast championship of the P.C.Y.A.

CLOSE FINISHES

All the excitment yesterday was not confined to the Class R boats. There were close finishes in all of the other races.

In the schooners and yawls, thirty feet and over, the Claribel of Seattle won by half a second over her old rival, the Gwendolyn II, which won on Wednesday. The Dawn of Los Angeles was third.

In the Star Class the Satellite of Los Angeles was again the winner, this time finishing with a beter margin on the Vancouver entries.

The Imp of Seattle, second in Wednesday's race for sloops over twenty-five-foot waterline, was returned the winner yesterday, displacing the Onoma of Vancouver. The Elsa May of Seattle was third.

The results were as follows:

Special sloops—1, Spirit I, Vancouver; 2, Spirit II, Vancouver; 3, Alexandra, Vancouver.

Schooners and yawls, 30 feet waterline and over—1, Claribel, Seattle; 2, Gwendolyn II, Seattle; 3, Dawn, Los Angeles.

Sloops, 25 feet waterline and over—1, Imp, Seattle; 2, Onoma, Vancouver; third, Elsa May, Seattle.

Schooners and yawls, 30 feet waterline and under—1, Tamahnowus, Vancouver; 2, Ailsa II, Vancouver; 3, Belle E, Vancouver.

Sloops, 25 feet waterline and under—1, Malabar Jr., Vancouver; 2, Penguin, Vancouver; 3, Diono, Vancouver.

Star Class—1, Satellite, Los Angeles; 2, Stella Morris, Vancouver; 3, Stella H, Vancouver.

Kittens—1, Kitti-wake, Vancouver; 2, Cat-o'-Nine-Tails, Vancouver.

Races at Victoria Concluding To-day

To-day's races in the Royal Roads finish the Victoria end of the Pacific Coast Yachting Association regatta. To-morrow morning the boats will shift from their moorings in Cadboro Bay and proceed to the scene of the second half of the regatta. The sailboats will head for Roche Harbor, San Juan Islands, and the powerboats will puff along to Rosario, Orcas Island.

The regatta here has been one of the most successful ever staged in northern waters.

Horse Racing

Vancouver, July 3.—Long shots ran away with two races at the second day's racing of the Brighouse Park Association yesterday. Hiram Taylor, a Riverview Stable entry, scampered home in front in the second race and paid his backers $44 for a $2 straight ticket. Faithful Girl, in the fifth race, sprinted all the way and just managed to last the distance, rewarding her backers to the extent of $51.60 for a $2 straight ticket.

First race, five furlongs, $500: three-year-olds and up—Daydue ($3.55, $2.95, $2.40), won; Ray Schee ($4.45, $4.60), second; Carabosse ($3.05), third. Time, 1.01 1-5.

Second race, five furlongs, $500: maiden three-year-olds—Hiram Taylor ($44.60, $12.65, $8.50), won; Dr. K. ($4.20, $3.00), second; Mahaley ($3.65), third. Time, 1.02.

Third race, one mile, claiming, $500: four-year-olds and up—Quash ($6.95, $3.20, $2.90), won; Nebraska ($2.90, $2.60), second; Bierman (5.95), third. Time, 1.42 1-5.

Fourth race, five furlongs, 500: maiden three-year-olds and up—Conductor ($5.90, $3.10, $3.15), won; John Franklin ($3.10, $2.80), second; Raymond Bradley ($7.10), third. Time, 1.02.

Fifth race, one mile, claiming, $500; four years and up—Nasta Bara ($4.20, $2.50, $2.10), won; Prairie ($2.65, $2.20), second; Al Wick ($2.20), third. Time, 1.42 1-5.

Sixth race, six furlongs, claiming, $500; three-year-olds and up—Faithful Girl ($51.60, $14.95, $6.90), won; Lady Berrildon ($3.85, $2.70), second; Some Baby ($3.40), third. Time, 1.14 4-5.

Seventh race, one mile and seventy yards, $600: four-year-olds and up—Bronston ($10.05, $4.15, $2.85), won; Miss Liberty ($3.00, $2.35), second; Double Shot ($2.90), third. Time—1.47.1-5.

Salt Lake City, July 3.—Lizette won the inaugural claim stakes of $1,500 at one mile and seventy yards, the feature event of the opening programme of Utah's first race meeting in thirteen years, here yesterday. The time was 1 minute 55 seconds.

Pirates Bob Back Into First Place In National Race

Defeat Cincinnati While the Giants Are Idle; Brooklyn Massacre Boston

Washington Increases Lead in American; Yankees Have More Hard Luck

New York, July 3—The Pirates are leading the National League again. Rain for the second time this week has enabled them to pass the Giants, showers keeping New York and Philadelphia idle yesterday while Pittsburg beat Cincinnati. The Pirate's runs were made in the sixth on a pass, a triple and a sacrifice.

The world champions, Washington, increased their lead in the American League to one game by beating Boston twice, 6-4 and 11-4. Joe Harris, former Bostonian, contributed a homer in the tenth with a runner on base to decide the first contest.

Troubles fell aplenty in the Huggins' camp. Before the start of the game, Wally Pipp, veteran first-sacker, was knocked unconscious when hit on the side of the head by a ball thrown by Charley Caldwell, ex-Princeton twirler, in batting practice. At a hospital an X-ray revealed brain concussion. Wally Schang was forced to retire when the fingers of his right hand were severely bruised in receiving a fast curve. The Yankees lost six to three despite Babe Ruth's sixth circuit wallop of the season.

Before the contest, several school boys were bruised when tramped on in a rush for the Yankee stadium gates.

BOSTON DELUGED

The Robins deluged the Braves with twenty-two hits and won 20 to 7, ten runs being scored in the first inning.

The Cardinals and Cubs split a double-header, St. Louis finishing the day with a 6-5 victory after losing the opener 11-6.

Gabby Hartnett hit two homers, bringing his total for the season to 19, while Blades, of St. Louis, also hit two.

Cleveland evened the series by beating Detroit 11-3, Owen Carroll being the pitching victim. Cobb hurt his leg in the fourth inning and had to leave the game.

Bill Hargrave, late of the Senators, drove out two homers, one with the bases crowded, while the Braves trimmed the White Sox 18-5.

NATIONAL LEAGUE

At New York—Philadelphia-New York games postponed; rain.

At Chicago, first game—	R.	H.	E.
St. Louis	6	12	1
Chicago	11	14	1

Rhem, Stuart and O'Farrell; Jacobs, Cooper and Hartnett.

Second game—	R.	H.	E.
St. Louis	6	14	1
Chicago	5	12	0

Reinhart and O'Farrell; Keen, Bush and Gonzales.

At Brooklyn—	R.	H.	E.
Boston	7	13	6
Brooklyn	20	22	2

Marquard, Vargus, Edwards and O'Neill; Grimes and Taylor.

At Pittsburg—	R.	H.	E.
Cincinnati	1	6	1
Pittsburg	2	6	0

Duque, Brady and Hargrave; Aldridge, Sheehan and Gooch.

AMERICAN LEAGUE

At New York—	R.	H.	E.
Philadelphia	6	15	0
New York	3	6	0

Rommell and Cochrane; Hoyt, Ferguson, H. Johnson and Schang.

At Cleveland—	R.	H.	E.
Detroit	3	8	3
Cleveland	11	16	2

Carroll, Hollaway and Bassler, Woodall; Buckeye and Myatt.

At Boston, first game—	R.	H.	E.
Washington	6	13	0
Boston	4	12	0

Zachary, Marberry and Severeid, Ruel; Ruffing and Heving.

Second game—	R.	H.	E.
Washington	11	16	0
Boston	4	8	4

Ruether, Russell and Ruel; Quinn, Fuhr and Picinich.

At St. Louis—	R.	H.	E.
Chicago	5	14	1
Stt. Louis	18	15	0

Robertson, Freeze, Blankenship and Crouse, Tankersly; Gaston, Van Gilder and Hargrave.

COAST LEAGUE

At Los Angeles—	R.	H.	E.
Vernon	1	4	3
Los Angeles	4	6	1

Johnson and Whitney; Root and Spencer.

At San Francisco—	R.	H.	E.
Oakland	1	8	0
San Francisco	12	17	0

Boehler, Kaiser and Byler; Williams and Yelle.

At Portland—	R.	H.	E.
Sacramento	3	7	6
Portland	6	9	2

Keating, Hughes and Shea; Rachac and Hannah.

At Seattle—	R.	H.	E.
Salt Lake	0	5	3
Seattle	6	13	1

Singleton, Hulvey and Cook; Miljus and Baldwin.

AMERICAN ASSOCIATION

At Toledo, 7; Indianapolis, 4.
At Columbus, 8; Louisville, 9.
At St. Paul, 4; Milwaukee, 3.

Foul Bay Club Will Hold Annual Sports

The annual sports of the Foul Bay Athletic Association will be held on Sunday at Beaver Lake. A fine programme of eventts has been drawn up and keen competition is looked for. Tally-hos will leave from 244 Mills Street at 9.15 o'clock in the morning.

School Girl Beaten By Suzanne

JOAN FRY

Wimbledon, July 3—Suzanne Lenglen, of France, won her sixth Wimbledon women's tennis championship to-day, defeating the English girl champion, Joan Fry, 6-2, 6-0, in the finals of the all-English tournament.

The young English girl, who rose from tennis obscurity to a place in the finals during her first Wimbledon competition, stormed Mlle. Lenglen's racquet without avail. But by taking two games she equalled Miss Elizabeth Ryan's score in the second round and did better than Miss McKane, once champion, against Mlle. Lenglen in their matches this week.

JACK BERESFORD DEFEATS HOOVER IN DIAMOND SCULLS

Henley-on-Thames, July 3—Jack Beresford Jr., of London, present titleholder, to-day defeated Walter M. Hoover, of Philadelphia, in the elimination for the Diamond Sculls of the Henley regatta. Beresford won by three lengths. His time was 8 minutes 27 seconds.

Henley-on-Thames, July 3—In to-day's heat for the Grand Challenge Cup, the Leander eight, holders of the cup, easily beat the London Rowing Club. The Leanders led all the way and were two and a half lengths ahead at the finish of the mile and 500 yards. Their time was 7 minutes 18 seconds.

COBB'S OUTFIELD BEST HITTING IN THE BIG LEAGUES

Chicago, July 3.—Ty Cobb, holder of more baseball championships than any major league player in history, has the distinction of blazing the way for his club in batting and boasts the hardest-hitting outfield in the big leagues.

The Detroit outfield has the remarkable average of .386, with Cobb himself at the head of the quintette of out-gardeners, with an individual average of .409.

The best hitting outfield in the National League wears the uniform of the Phillies, who are traveling at a .338 clip, with the hard-hitting Pirates doing .336.

Victoria Travels To Meet Cowichan And Will Be Tested

Leaders Must Play Best to Stave Off Defeat; Two Matches Here

Victoria faces its big test in the "A" division of the Victoria and District Cricket Association to-morrow. The leaders have to journey to Cowichan, and they will have to play good cricket to preserve their unbeaten record. Victoria have not been beaten since the league opened, although they have been held to two draws.

To-morrow's matches will be as follows:

"A" Division

Incogs vs. Five C's at Beacon Hill.
Cowichan vs. Victoria at Duncan.

"B" Divison

Five C's vs. Cowichan at Mt. Tolmie.

All matches will attract much interest and should be well attended. The Five C's and Incogs have been rivals for many years, and the latter are anxious for revenge over their previous defeat at the hands of the Five C's.

Cricket teams for to-morrow are as follows:

Five C's "B"—A. Booth, W. Beeston, Dean Quainton, C. Pillar, H. Bleasdale, Slocomb Sr., Slocomb Jr., W. E. Wilkinson, E. Martin, N. Wilkinson and L. Vaughan

Five C's "A"—P. C. Payne (captain), W. M. Sutton, H. Edwards, C. F. Comley, B. Bredin, Eden Quainton, Eric Quainton, E. Butterworth, A. Lea, A. Attwell and N. Martin.

Kansas City, July 3.—Gene Tunney, United States light heavyweight champion and conqueror of Tom Gibbons, will meet "Italian Jack" Herman, New York heavyweight, in a ten-round no-decision bout here to-night. Herman will have the advantage in weight but Tunney is a decided favorite.

Spectators Spoil What Would Have Been Good Match

Intermediate Lacrosse Game Marred by Deplorable Scene; Sons Won 4-3

Action on the part of several of the spectators marred what would have been a splendid exhibition of the national pastime last night when the Sons of Canada and Esquimalt intermediate teams clashed at the Canteen grounds. The Natives finally won out by the close score of 4-3.

Early in the last quarter Patton, one of the Esquimalt players, was struck by one of the Sons' players. He was dazed and had two teeth knocked out. One of the spectators insulted the referee, Charlie Fairall, and a fight ensued. President Tait took a hand in affairs and Angie McInnes was prevailed upon to handle the whistle. As far as the players were concerned the game was very clean.

The trouble commenced in third frame when Esquimalt scored a goal just as the whistle blew and the referee disallowed it. Several of the spectators thought that it should have been given and considerable argument took place. Esquimalt will lodge a protest over this goal.

To-morrow night a meeting of the Victoria and District Lacrosse League will be held at Work Point Barracks following the senior game between the Garrison and Victoria Capitols. The Esquimalt protest will be brought up before the meeting and several other matters discussed. All delegates are requested to attend.

$297 Paid by Pony Running in Races At Brandon Fair

Brandon, Man., July 3.—The Canadian record for the mile was broken during the harness racing events at the Brandon Summer fair yesterday. John Belwyn, sired by "Belwyn," in the third heat of the mile made the distance in 2 minutes 10 seconds, breaking the existing mark by 1¼ seconds. His owner is Paul Webster, Minneapolis. Jack Mahoney was the driver.

Something of a sensation was caused when Easter Morn won the third race, and the mutuels paid $297 for a straight $2 ticket. This is believed to be a record price on any track in Manitoba.

RIFLE CHAMPION

London, July 3. — Captain G. B. Champion of the First Manchester Regiment won the Army Rifle Championship to-day. Lieut. Cass of the Yorkshire Light Infantry was second in the annual competition and Austin Small, instructor of the Small Arms School, was third.

C.P.R. Trounces Sons In Fastest Game of Season

Railroaders Scored 8-3 Victory Over Youngsters; C.P.R. Now Leads League

Norm Forbes Returns to Game and Lifts One Over Fence; Large Crowd Attended

In one of the fastest senior amateur ball games staged this year the C.P.R. last night defeated the Sons of Canada at the Royal Athletic Park by the score of 8-3. The Sons got off to a bad start, making a mess of the first two innings, but after that they played great ball and the large crowd was given plenty of excitement.

As a result of their victory the railroaders are now leading the league by one game over the Sons. The Travelers are third.

Norm Forbes, making his initial appearance with the C.P.R. this year, celebrated his return by lifting the ball over the fence in the second inning.

In the first inning the C.P.R. got away to a three-runlead when Forbes and Harry Copas walked and Featherstone hit a line drive to Holman in centre field, Holman dropped the ball, which would have made the third out. Forbes scored and Featherston went to second. Harry Copas scored when McIntyre made a bad throw to second in an effort to catch Featherstone. Featherstone crossed the plate when Alex. Straith let Colin Campbell's grounder get through him. Richdale drove one out to Holman, who again let the ball go through his hands, but Colin Campbell was caught to the plate.

SONS HIT HARD

The Sons came right back in the second, and knocked Mosher's offerings all over the lot, and he was yanked in favor of Roy Copas. "Wally" Brynjolfson started it off by crashing a two-bagger to centre field. He scored on Miller's hit to left field. D'Arcy singled, and Straith was safe when he laid down a perfect bunt. Sallaway crashed a hit to right field, and Colin Campbell misjudged it. Miller scoring on the play, but D'Arcy was caught at the plate. Mosher was taken from the box, and Roy Copas retired the side without further scoring.

In the second inning the railroaders added two more counters. Roy Copas walked and Norm Forbes landed on one of McIntyre's fast ones sending it over the left field fence.

In the next four innings the teams played errorless ball, and not a run was scored, although Copas got himself into a bad hole in the fourth when the Sons loaded the bases, but snappy infielding by the railroaders prevented any runs.

A lone counter was scored by the Sons in the seventh. Two walks and a single loaded the bases. Holman scored McIntyre on a sacrifice fly, but the next two batters struck out, retiring the side.

The C.P.R. cinched the game in the eighth when, on two hits and an error, they scored three more runs.

Sallaway led the hitters of the night with three hits out of four trips to the rubber.

Box Score

Sons of Canada—

	A.B.	R.	H.	P.O.	A.	E.
Smith, r.f.	4	0	0	1	0	0
Dunn, 2b.	4	0	1	1	2	0
Holman, c.f.	4	0	0	2	0	2
Brynjolfson, 1b.	4	1	1	10	0	1
Miller, c.	4	1	1	4	4	0
D'Arcy, s.s.	4	0	1	4	3	1
Straith, 3b.	3	0	1	1	0	2
Sallaway, l.f.	4	0	3	1	0	0
McIntyre, p.	4	1	0	0	1	1
Totals	35	3	8	24	10	7

C.P.R.—	A.B.	R.	H.	P.O.	A.	E.
Whyte, c.f.	4	0	0	0	0	0
Forbes, 2b.	4	2	1	1	7	0
H. Copas, s.s.	3	2	1	3	2	0
Minnis, 3b.	4	1	1	2	3	1
Featherstone, 1b.	3	1	0	14	0	0
C. Campbell, r.f.	4	1	1	1	0	1
Richdale, l.f.	3	0	1	1	0	0
More, c.	3	0	1	5	0	0
Moser, p.	0	0	0	0	0	0
R. Copas, p.	3	1	0	0	4	0
Totals	31	8	6	27	16	2

Score by innings—

Sons of Canada	0	2	0	0	0	0	1	0	0	—3
C.P.R.	3	2	0	0	0	0	0	3	*	—8

Summary

Home run—Forbes. Two-base hits—Brynjolfson, H. Copas. Sacrifice hits—Holman, Featherstone. Stolen bases—D'Arcy, Sallaway. Bases on balls—Off McIntyre 5, off Copas 3. Struck out—By McIntyre 2, by Moser 1, by Copas 1. Left on bases—Sons 8, C.P.R. 6. Hit by pitcher—Whyte by McIntyre. Three hits off Moser in 1 1-3 innings, five hits off Copas in 7 2-3 innings. Time of game—1 hour 47 minutes. Umpire—"Allie" McGregor.

'Y' Indoor Nine to Clash With Hillmen In Important Game

A great battle is looked for to-night when the crack Y.M.C.A. and Hillcrests indoor ball teams clash at Central Park. Other games scheduled for this evening are as follows: Naval Barracks vs. Garrison at Work Point; Tillicums vs. Onwegos at Central Park; Foul Bay vs. Priors at Central Park. All games will start at 6.30 o'clock.

Should the "Y" team win they will practically cinch the second half of the schedule of the "A" section. Should the Hillmen come through with a victory it will put them on even terms with the "Y" for the leadership.

WESTERN LEAGUE

At Tulsa, 10; Wichita, 15.
At Oklahoma City, 6; St. Joseph, 4.
At Lincoln, 8; Denver, 7.
At Omaha, 11; Des Moines, 5.

Greb and Walker Put On a Caveman Fight

Most Furious Fifteen-round Bout Ever Seen in New York Results in Victory for Middleweight Champion; Walker Proves Gamest of all Challengers by His Final Rally; Harry Wills Quickly Disposes of Charlie Weinert, While Shade Surprises Jim Slattery and Kayoes Him

Polo Grounds, New York, July 3—In fifteen rounds of terrific fighting last night, Harry Greb, of Pittsburg, retained his world's middleweight championship against Mickey Walker of Elizabeth, N.J., welterweight king, before a colorful throng of 65,000 spectators in the main bout of a benefit show for the Italian Hospital Fund.

Lashing gamely back in the closing rounds, Walker saved himself from a knockout by a courageous stand which brought the crowd to its feet in a tribute which has seldom been given a beaten man in the ring history of National League baseball park. But Greb had piled up a tremendous lead on points throughout the fight and the judges returned a speedy verdict for the title defender.

Twenty-four rounds of terrific fighting crammed into the card carried the immense audience to the heights of enthusiasm and then dropped it with a stunning thud as Harry Wills, Negro heavyweight, battered Charley Weinert of Newark, N.J., to the canvas in two brief rounds of a fifteen-rounder, and Dave Shade of California stretched the sensational Jimmy Slattery of Buffalo to the canvas with an unexpected right in the third round of a carded six-rounder.

WEINERT OUT QUICKLY

Weinert, who fought his way back to the ranks of challengers by a victory last Winter over Luis Firpo, proved no match for the giant Negro. Wills assumed the attack in the first as Weinert remained at a respectful distance and then quickly disposed of his opponent after one minute and forty-five seconds of the second round with a staggering right. Weinert dropped in a neutral corner and tried in vain to get up with the aid of the ropes, but the finishing punch has completely paralyzed him.

The sensational Firpo-Dempsey battle, fought in the same arena, was repeated in the final battle, Walker and Greb, with knockdowns omitted. It was a meeting of modern cavemen armed with five-ounce gloves. They battered each other back and forth across the ring and out of it. They wrestled in the clinches. They milled around the referee with such fury that four times he was thrown to the canvas, on the second trip so hard that his leg was injured, and he had to carry on as third man, limping from gong to gong and often holding himself up by the ropes.

GREB ON TOP ALL WAY

Greb, at 159 pounds, was seven pounds heavier than the welterweight champion and he used the margin to advantage throughout the battle. The Pittsburg fighter, a master at all the tricks of the game, was too clever for his challenger. He was on top of Walker in every clinch with a right which never tired and which flew in all directions.

Walker was bewildered by the blinding volley which Greb played upon his head and body at close quarters. At his best in long distance fighting, Walker was unable to keep the bigger man away from him to shoot his solid smashes to the body and head with sufficient frequency to turn the tide of battle. His mouth was cut, his right ear ripped, and his cheek gashed near the nose as Greb wrestled him against the ropes to pile punch after punch on his head.

Greb's margin was not a long one, however, until the fourteenth. He had worn Walker down at this point by his unceasing attack at close quarters and as they parted from a clinch shortly after the opening of the round Greb rushed with a left and right. Walker was staggered. He slipped to his knees under a punch as a wild fury from Pittsburg leaped on him to finish the battle.

Walker toppled over against the ropes and lifted his hands over his face but he was unable to stop the terrific barrage of blows which the middleweight champion hurled upon his face. He reeled from rope to rope, then lashed out blindly with both hands and kept Greb temporarily at bay. But he was "out" on his feet and he lurched unsteadily until the bell came to his rescue.

There was one more round to be fought, apparently an opportunity for Greb to lay low one of the gamest challengers he ever faced. Coming out from his corner like a wounded lion, the battling New Jersey boy cut loose with a terrific rally. He leaped on Greb with a terrific volley of lefts and rights to face and body, and for a minute the middleweight king was himself bewildered. Then they went to it hammer and tongs and one of the most sensational struggles ever waged in the baseball park was rung out with the final gong as the pair stood toe to toe in a wild exchange.

Four British Pros Semi-finalists in Guineas Tourney

Gleneagles, Scotland, July 3.—At the conclusion of the third round to-day in the Thousand Guineas tournament, the surviving golfers were Abe Mitchell, who won the Thousand Guineas in 1921 and 1922; A. G. Havers, C. A. Whitcombe and A. E. W. Compston, all well-known English players.

Compston this morning defeated Harry Amos, who yesterday eliminated Joe Kirkwood, the United States professional.

Lawn Bowling

The members of the Duncan Lawn Bowling Club enjoyed the holiday freedom of the Burnside Green Wednesday.

Duncan have two fine skips in Tom Wallace and V. Jones, and both made a very good showing against the two Burnside cracks, President Renfrew and Vice-president Boyd.

P. Campbell, president of the Duncan Club, in the course of a very genial speech, expressed the friendliest of sentiments for the bowling fraternity, especially the lady section.

The game was very evenly contested, the Burnsiders only winning by the margin expected of a home team on its native heath.

Duncan	Burnside
D. Campbell	W. H. Peter
E. W. Lee	C. Goodwin
W. C. Evans	J. R. Johnston
W. V. Jones, skip 11	J. Renfrew, skip 16
P. Campbell	A. Edwards
W. Richardson	W. Tupman
R. Whittington	F. J. Byng
T. Wallace, skip 16	J. M. Boyd, skip 20
Total 27	36

Harry Eve Shoots A 34 For Nine Holes At Cedar Hill Links

Harry Eve, the smiling pro of the Cedar Hill Golf Club, nearly set the grass on fire yesterday at the rate he went over the nine holes at Cedar Hill. Playing with Mrs. Dave Spencer Harry took but 33 strokes. Par is 36 and a hard par at that.

Harry's card looked like this: 4 4 4 4 4 3 3 3 4—33.

That's shooting golf!

Another Effort To Be Made to Revive Lacrosse In Canada

Meeting to be Held in Winnipeg in September; Delegates From All Provinces

Winnipeg, July 3.—Reorganization of the Canadian Amateur Lacrosse Association and a determined effort to place Canada's national game on a firm footing will be made at a meeting to be held in Winnipeg early in September. The meeting is being called by Abbie Coe, last president of the association, and all provinces playing lacrosse are being asked to send delegates.

Traveling expenses of one delegate from each province have been guaranteed by a man deeply interested in the game, who makes as the only condition of his offer that a determined effort be made to encourage the game in the schools throughout Canada.

The offer to finance the meeting comes as a result of Joe Lally's visit tto the West this year, and it is hoped that as a result Mann Cup games will be played along the same lines as hockey and football championships with the games rotating East and West every other year.

Capitols to Clash With Garrison Team To-morrow Evening

One of the best lacrosse games of the season is expected to-morrow night when the Victoria Capitols and Garrison senior teams clash at the Canteen Grounds. The game will be called at 6.30 o'clock with Everett Taylor in charge.

The Garrison team have been practicing hard, and hope to notch a victory over the fast stepping Capitols. This is the first time these teams have met this season. The Victoria team is anxious to win in order to get on even terms with Sidney for the league leadership. Several of the intermediate players will be seen in action on the Victoria twelve. The youngsters have been shaping up well in senior company.

TORONTO OSLERS LOSE

Winnipeg, July 3.—The Toronto Oslers, baseball champions of Eastern Canada, suffered their first defeat at the hands of a local team when Elwood Express Club took them into camp last night, 6-5. The game was a seven-inning affair.

AT THE THEATRES

CLIFTON WEBB IS AT THE CAPITOL IN NEW LAUGH ROLE

The chief comedy role in First National's new offering, "The Heart of a Siren," now showing at the Capitol Theatre, is taken by Clifton Webb, well known on the speaking stage.

Webb is new to the screen, having made his debut with Richard Barthelmess in "New Toys." His admirable comedy work, however, has made a decided hit with the fans, and it is predicted he will soon join the movie colony of New York permanently.

"The Heart of a Siren," which co-features Barbara La Marr and Conway Tearle, is an adaptation from Florence Reed's stage vehicle, "Hail and Farewell," and is a dramatically thrilling picture of society life in the European capital.

The picture was directed by Phil Rosen, who filmed "Abraham Lincoln" for Sawyer-Lubin.

COLISEUM

THE HINCKS COMPANY in The Phenomenal Musical Comedy Success

The Girls of Gottenburg

ALSO ON THE SCREEN

"The Girl of the Limberlost"

COLUMBIA

TO-DAY

You'll Roar When You See

"CHARLEY'S AUNT"

Starring SYD CHAPLIN

And continue to laugh for months afterwards when you think of it. The World's Funniest Motion Picture

A Riot of Fun for Everyone

Usual Prices

CRYSTAL GARDEN

Sea Water Bathing 7a.m.-11 p.m. Usual Tariffs

Hot Sea Water Baths, Beauty Parlors, Hydro Dept., Etc.

Saddle Horses

Art Gallery of Victoria Arts and Crafts Society

Admission 25c

Dancing 9-12 p.m. Admission 50c

Promenade Only

Adults 25c Children 15c

Refreshments At Popular Prices

Crystal Garden Orchestra

SOCIAL DANCING
MURRAY STUDIO OF
(Member National Inst. Social Dancing, New York)
Expert and Specialist in All Branches of Ballroom Dancing. Teacher's Diploma, New York
Stocker Bldg., 1006 Blanshard St.
PHONE 2488 OR 5676R

AMUSEMENTS

Capitol—"The Heart of a Siren."
Dominion—"The Light of Western Stars."
Playhouse—"Abraham Lincoln."
Coliseum—"The Girls of Gottenberg."
Columbia—"Charley's Aunt."

DOUBLE FEATURE IS DRAWING CARD AT PLAYHOUSE

With "Abraham Lincoln" as the screen feature, and "The Georgia Minstrels" on the stage, the Playhouse is offering a double attraction that is proving an unusual drawing card with local audiences. The "Lincoln" picture, hailed by critics as one of the great photodramas of the century, is a consistent story of the events in the life of the great emancipator. The "Georgia Minstrels" makes an appropriate stage offering. For next week the Playhouse announces another big picture, "Enticement," with the Morton players presenting the third of their big cartoon musical comedies, "Maggie and Jiggs in Politics."

NOAH BEERY LAUDS BAD MAN OF WILD WEST

The difference between the bad man of the Arizona border "then and now" was explained by Noah Beery, Paramount villian par excellence, when he returned from location on "The Light of Western Stars," the new Zane Grey romance-thriller, which is playing at the Dominion Theatre.

The popular screen heavy studied the difference, talked with veterans of the wild and woolly days, and delved into books on the subject in grooming himself for the role of outlaw leader he portrays in the latest Paramount production.

"The old desparado," said Beery, "was just naturally a hard character, always aching for a hell-raisin' expedition of some sort, but he was willing to stand up and shoot it out. He rustled cattle, raided towns and was open in his defiance of law.

"Arizona's bad men of to-day are just like the lawbreakers in other states. They are cunning crooks, seeking to evade detection in order to make money. Their villianies consist of smuggling, rum-running, and sneaking Chinamen over the border. There is nothing to commend them. The old time bad man was at least daring and picturesque."

"The Light of Western Stars" is written around the upbuilding of the Arizona cattle country which long remained the last strip of frontier territory while civilization hemmed it in. The bad man of the West played out his losing hand there.

Jack Holt, as the hard-fighting cowboy, and Billie Dove, as the lovely and appealing heroine, share the acting honors with Beery.

DOMINION

NOW PLAYING

Zane Grey's Massive Thriller

"The Light of Western Stars"

With JACK HOLT and BILLIE DOVE

Special Comedy Attraction

GLEN TYRON in **"Hold My Baby"**

DOMINION NEWS

PLAYHOUSE

"First Victoria Showing" ON THE STAGE

The Georgia Minstrels

ON THE SCREEN

Abraham Lincoln

Added Attraction

NANCY FERGUSON

Highland Dancer

Mat. Daily. Two Shows Nightly.

EMILY FITZROY GIVES REALISM TO GREAT FILM

"Discovered" by D. W. Griffith, Emily Fitzroy, one of the featured members of Gene Stratton-Porter's distinguished cast in "A Girl of the Limberlost," for some time played those drab, unsympathetic roles which are known as "heavies" in the movies. The realism with which Miss Fitzroy clothes the love-benumbed creature of Mrs. Porter's remarkable novel, makes of her Mrs. Comstock a wonderfully pathetic, yet thrilling figure, whose heart-breaking experiences win quick sympathy from audiences this week at the Coliseum Theatre.

POPULARITY OF "CHARLEY'S AUNT" IS REVIVED ON SCREEN

"Charley's Aunt" has been going thirty-three years.

Syd Chaplin plays the title role of "Charley's Aunt," now at the Columbia Theatre. This, Syd says, is the biggest thing in his screen experience so far and a part he has visualized playing over since he left England to seek his fortune on the screen on this continent a number of years ago.

Playing opposite Chaplin is Ethel Shannon in the chief feminine role. James E. Page, who has played in "Charley's Aunt" on the stage in England for twelve years and who is now back in London playing the role of Spettigue in one of the stage companies, was brought over to play Spettigue in the film. Phillips Smalley plays the part of Sir Francis Chesney; Lucien Littlefield has the eccentric character part of Brassett, the Oxford scout; Eulalie Jensen is the real Donna Lucia, or Aunt from Brazil; David James is Jack Chesney, Jimmie Harrison plays Charlie Wykeham, while Priscilla Bonner and Mary Akin are the girls, Kitty and Amy. Alec B. Francis plays the father to Ethel Shannon.

ALBERTA SESSION

Edmonton, July 3—The adjourned session of the Alberta Legislature has been set for August 3 by the Cabinet. It is expected Premier Greenfield will have some definite statement then on the fate of the northern railroad.

APPLIED EQUALITY

Mr. Stahl: "You believe in absolute equality for women, do you not?"

Mrs. Courtney: "I certainly do!"

Mr. Stahl: "Then when we enter this revolving door kindly do your share of the pushing."

It is to live twice when you can enjoy the recollection of your former life. —Martial.

Hear Him To-day On the "Ampico"

The "Ampico" is the world's greatest triumph in the re-enacting of Ornstein, Godowsky and other famous artists playing.

Willis Pianos LIMITED
1003 Government Street Phone No. 514

WAR IN AFRICA—French troops fighting the Riff troops of Abd el Krim must contend with such rough and barren terrain as this upon which an outpost is pitching shelter tents and digging entrenchments. Rifles are stacked back of the tents to the left while the men make camp.

SCHOOL PROMOTION LISTS

Further promotion lists for district schools, in addition to those announced, are as follows:

NORTH DAIRY

Promotion list in order of merit:

Division 1

Promoted from Grade 7 to Grade 8—May Pendray and Gerald Ward.

Promoted from Grade 5 to Grade 6—Sunon Mar, Grace Squires, Alice Russell, Ian Fowler, Anthony Simpson, Joseph Hughes and John Cambrey.

Rolls of honor—proficiency, (also regularity) and punctuality, May Pendray; deportment, Sarah Mar; regularity and punctuality, Helen Fowler, Harold Hetherington, Joseph Hughes, Ian Fowler and John Cambrey.

Division 2

Promoted from Grade 4 to Grade 5—Roy Falkner, Cecil Ward, William Stirrup, Edith Cockings and Ying Choy Mar.

Promoted from Grade 3 to Grade 4—Eric Hetherington, George Simpson and Violet Chong.

Promoted from Grade 3B to Grade 3A—Kathleen O'Connor and Lloyd Ward.

Promoted from Grade 2 to Grade 3—Margaret Armitage, Alvin Bigham, Robert Sing and Ying Kee Mar.

Promoted from Grade 1 to Grade 2—Marguerite Lowe, Bernard O'Connor, Lillian Bell, Archie Wilson, Victor Bradstock and Sing Kee Chong.

Rolls of honor—proficiency, Marguerite Lowe; deportment, Evelyn West; regularity and punctuality, Roy Falkner.

On Friday, June 26, the annual picnic of the North Dairy School was held at Elk Lake. Prizes were given for running and swimming races.

As a token of appreciation of the faithful and untiring services rendered, Miss J. Stewart was presented with a handsome Wilton rug, by the parents and her friends, on the occasion of her retiring from the teaching profession.

STRAWBERRY VALE

Division 1

Rolls of honor — Proficiency, Samuel Young; deportment, Vivian Pennock; regularity and punctuality, Irene Hull, Estelle Rodman, Dorothy Cummins, Helen Cochrane, Gertrude Youell, Byron McNutt.

Prizes for first in class for year: Grade 8, Evelyn Groulage; Grade 7, Gertrude Youell; Grade 6, Byron McNutt.

Promoted from Grade 7 to Grade 8—Jeannie Murray, Helen Cochrane, Gertrude Youell, Gwendolyn Pennicott, Dorothy Cummins, Thomas Youell.

Promoted from Grade 6 to Grade 7—Marjorie Fink, Ida Knowles, Alexander Hall, Byron McNutt, Vivian Pennock, Kathleen Greenwood, Violet Rodman, Phyllis Laycock, Agnes Flitton, Gladys McCall, Robert Hawkins, Maurice Foster, Patricia Pennock, Alexander Liggett, Joseph Polilano (conditionally).

Division 2

Rolls of honor—Proficiency, Alexander Hall; deportment, Gladys McCall; regularity and punctuality, George Smith, Alveretta McNutt, Maurice Foster, Patricia Pennock, Charles Fulton.

Prizes—Neatness, Fidile Polilano; first in class, Grade 6, Patricia Pennock; Grade 5, Florence Youell; Grade 4, Alveretta McNutt.

Promoted from Grade 6 to Grade 7—Lawrence Ball, Andrew Ogden, Winona Bennett.

Promoted from Grade 4 to Grade 5—Florence Youell, George Smith, William Smith, Charles Fulton, Edith Cummins, Dorothy Hodgson, Fidile Polilano, Nora Young; Nora Murphy, Lionel Foster, Dora Fink.

Promoted from Grade 4 to Grade 5—Alveretta McNutt, Dorothy Rodman, Hazel McCall, Cyril Cliff, James Groulage, Ian Humpheries, Clarence Butt, Doris Brown, Edward Murphy, Georgette Macdonough, Charles Brown.

Division 3

Rolls of honor—Proficiency, Katherine Faickney; deportment, Irene Fulton; regularity and punctuality, Frederick Cochrane.

Prizes, for most perfects—Grade 1, Margaret Young; Grade 2, Joyce Greenwood; Grade 3, Dorothy Fulton.

Promoted from Grade 1 to Grade 2—Irene Fulton, Gilbert McNutt, Margaret Young, Kathleen Youell.

Promoted from Grade 2b to Grade 2a — Frederick Cochrane, Joyce Greenwood, Olive Cummins, Albert Polilano, Beatrice Brown, Muriel Rodman, Robert Smith, Elaine Humphries, Marie Macdonough, Florence Ogden.

Promoted from Grade 3b to Grade 3a—Katherine Faickney, Margaret Windon, Elsie Fagerberg, John Flitton, Vittoria Polilano, Patricia Leggett, Davia Bell, Vera Knowles, Dorothy Fulton, Gordon Semple, Louis Polilano, Florence Cummins, Kathleen Gilham.

Concert Will be Broadcast by Fletchers To-night

A very interesting programme has been arranged by Fletcher Bros. to be broadcast from their Steinway studios this evening by direct wire through station CFCT. Mrs. Herbert Noel, soprano, will be heard in three groups of songs, also Miss May Mason, contralto, will contribute some numbers which will be new to the radio listeners. Robert Morrison, baritone, will sing four songs. Dr. W. W. Bryce, violinist, who was heard several times last season from this station, will play two Grieg and two Kriesler numbers, as well as the well-known setting of Londonderry Air. Miss Margaret Stewart and Miss Jessie Carter will assist as accompanists.

CHURCH ALLIANCE APPEALS FOR PEACE

Cardiff, July 3.—The quadriennial meeting of the Council of the Alliance of Presbyterian Churches closed here yesterday with an appeal for international peace.

A resolution was unahimously adopted asking all Presbyterian churches to support the League of Nations as a fitting peace agency. Presbyterian participation in a world alliance for the promotion of friendship was requested. Confidence was expressed in the League of Nations' Permanent Court of International Justice.

The Right Rev. James Nicoll Ogilvie of Edinburgh, Scotland, was installed as the new president of the alliance.

BUDGET IN FRANCE GIVEN APPROVAL

Paris, July 3.—The Chamber of Deputies, after an all-night sitting lasting until 7.15 o'clock this morning, succeeded in voting the 1925 budget, which normally should be adopted before January 1.

The Budget now returns to the Senate. The final figures as passed were: Receipts, 33,175,000,000 francs; expenditures, 33,163,000,000.

Cuticura Talcum Unadulterated Exquisitely Scented

CAPITOL NOW PLAYING

A Tempestuous Romance Staged on Europe's Fashionable Riviera

Barbara La Marr and Conway Tearle IN **"The Heart of a Siren"**

Tempting Romance—Set in Luxury and Staged in Splendor!

Also—VAN BIBBER COMEDY—"THE RACE"

FOX NEWS AND HODGE PODGE

THOMAS McLEAN, Baritone, International Opera Company, With a Repertoire of Songs That Will Please

Empress Hotel SUPPER DANCE

Saturday, July 4th

Dancing 9 to 12

Secure Reservations From Head Waiter

Tickets $1.50, May be Obtained at Hotel Office

Crystal Garden 14-Piece Orchestra

on

Saturday Evening

July 4, From 9 till 12

The finest dance orchestra ever assembled in Victoria

Note the price of admission **50c** Which includes admission to the Gardens as well as the privilege of dancing

VANCOUVER GREETS GOVERNOR-GENERAL

Baron Byng Guest at Canadian Club Luncheon; Views Children's Festival

Vancouver, July 3.—Vancouver, gaily decorated for its four-day festival, and with ideal weather conditions, greeted Baron and Lady Byng and members of the Vice-regal party, who arrived from Victoria this morning at 7 o'clock.

They were driven from the dock to their special car on the Canadian National Line, which will be headquarters of the Governor-General during his stay in this city. No formality marked the arrival of the party.

At 11.45 Mayor Louis D. Taylor made a formal call on the Governor-General and Lady Byng and escorted the Governor-General to the Canadian Club luncheon in the Hotel Vancouver.

Following the luncheon with the Canadian Club Baron Byng will view the children's festival at Brockton Point and Lady Byng will be the guest of the Daughters of the Empire at the home of Mrs. J. W. Stewart.

The Governor-General plans to remain in Vancouver until next Wednesday evening or Thursday morning, when he will leave for the East, while Lady Byng will return to Vancouver Island on Tuesday.

QUEBEC PARTY TO TOUR WEST CANADA

120 Share Tour of Liaison Francaise; Information Will Aid Intending Settlers

Montreal, July 3.—The second annual tour of the Liaison Francaise from Quebec to Western Canada left Montreal this morning. The party, numbering approximately 120, is made up largely of parish priests from various parts of Quebec and several men prominent in public life in Eastern Canada, including Arthur Sauve, leader of the Opposition in the Quebec Legislature, and L. Brown of the Quebec Department of Agriculture.

The trip is under the direction of the Rev. Father J. A. Ouellette, director of the Federal Bureau of Colonization Missionaries, by which it was organized.

The tour has a two-fold purpose. One of these is to carry a message from the French-Canadians of Quebec to those who have left this province to settle in Western Canada. The second is to allow parish priests to see the agricultural districts of the West for themselves so they will be better able to give information to those of their parishioners who appeal to them for advice when they are contemplating migration to other parts of Canada.

The party will reach Winnipeg July 8. From Winnipeg to Edmonton a number of places will be visited, and en route to Vancouver from Edmonton stops will be made at Lake St. Anne and Kamloops, and on the return journey a stay will be made at Jasper Park. The party will reach Montreal again on July 22.

Earl Haig Now Crossing Canada

Ottawa, July 3.—After having presided over the British Empire Service League at its four-day conference here, Field Marshal Earl Haig, accompanied by Countess Haig, left last night on the tour across Canada, which will take him to Victoria.

The Field Marshal is traveling in a private car of President Beatty of the Canadian Pacific Railway, the same car the Prince of Wales used on his last trip across Canada.

Earl Haig will stop off to-morrow morning at Kenora, where he will be the guest of Hon. Robert Rogers, and will afterwards proceed to Winnipeg, where he is due to arrive Monday afternoon.

STREET CAR CHANGE

St. Paul, Minn., July 3.—An eight-cent street car fare, with ten rides for sixty cents through the purchase of tickets, was ordered in effect in the twin cities of St. Paul and Minneapolis August 1, by the Railroad and Warehouse Commission to-day. The present fare is six cents.

TERRY'S TERRY'S TERRY'S TERRY'S

Durbarry's Luxuries for the Toilet Just Arrived from London

Dubarry's Bath Tablets, from 20¢ to $1.75
Dubarry's Bath Crystals, in bottles, 25¢ to $2.50
Dubarry's Shampoo, from 20¢ to $1.00
The above in the following odors:
"Golden Morn"
"Lavender Bouquet"
"Heart of a Rose"
"C'est le Jour"
"Eldorado"
"Chanson Sans Paroles"
"Apres L'Hiver"
"Apres La Pluie"
"Blue Lagoon"
"Fontome D'Orient"

Week-end Bargains

50c Anglodol Tooth Paste .....23¢
25c Charcoal Tooth Paste .....16¢
25c Carbolic Tooth Powder .....16¢
25c Charmion Tooth Powder .....13¢
Odorono ..... 37¢
200 A.B.S. and C. Tablets .....18¢
100 Blaud Imp. Iron Pills .....17¢
25c Caseara and Dandelion Tablets .....17¢
25c Water Glass .....18¢
65c Bay Rum (8 oz.) ..38¢
Zam Buk ..... 37¢
10c Palmolive Soap, 4 for .....25¢
50c Pond's Cream ....43¢
75c Dennos Baby Food, 55¢

Eastman Kodaks and Films

Quick Special Service for Tourists

TERRY'S MERCHANDISING DRUGGISTS FORT AND DOUGLAS

Healthy kiddies never tire of the happy Kellogg *flavor!* Oh, mother, it's good! They'll eat Kellogg's day after day.

Heap high the breakfast bowls with Kellogg's Corn Flakes. Each deliciously toasted, crunchy-crisp flake has a flavor-thrill for all. Serve with milk or cream—fresh or preserved fruit too. No cooking. Sold by grocers everywhere. Served in all restaurants.

Oven-fresh ALWAYS

Kellogg's patented inner-sealed waxtite wrapper preserves the flavor and keeps the flakes toasty-crisp. An exclusive Kellogg feature!

Kellogg's CORN FLAKES

Make this comparison!

Taste that wonderful flavor found only in Kellogg's Corn Flakes. Compare it with any ready-to-eat cereal. You'll know why millions demand Kellogg's.

Charge of Murder Heard in Winnipeg

Winnipeg, July 3.—Maurice Desmidt, charged with having murdered his wife, was committed to stand trial at the Fall assizes following a preliminary hearing yesterday in the Provincial police court here.

Desmidt is alleged to have killed his wife by pouring acid over her as she lay in bed. Three of his children, Jean, Alberta and Remi, gave evidence that they were awakened by their mother's screams and that she told them their father had tried to poison her with some kind of acid. She died next day in a hospital.

SEATTLE MAN IS SENT TO BAFFIN LAND

Seattle, July 3.—W. T. Lopp, until recently chief of the Alaska division of the United States Bureau of Education, in which service he spent thirty-five years, has been engaged by the Hudson's Bay Company to reorganize its reindeer industry in Baffin Land, Northeastern Canada. He will spend a year in this service.

Lopp, who left last night for his mission in the isolated Arctic, will inspect the progress of a herd of 700 reindeer which were sent to Baffin Land four years ago by Hudson's Bay Company officials at the suggestion of Stefansson, the explorer.

The Seattle man will investigate the possibilities of establishing the deer industry on a firm basis on the far Northern frontier.

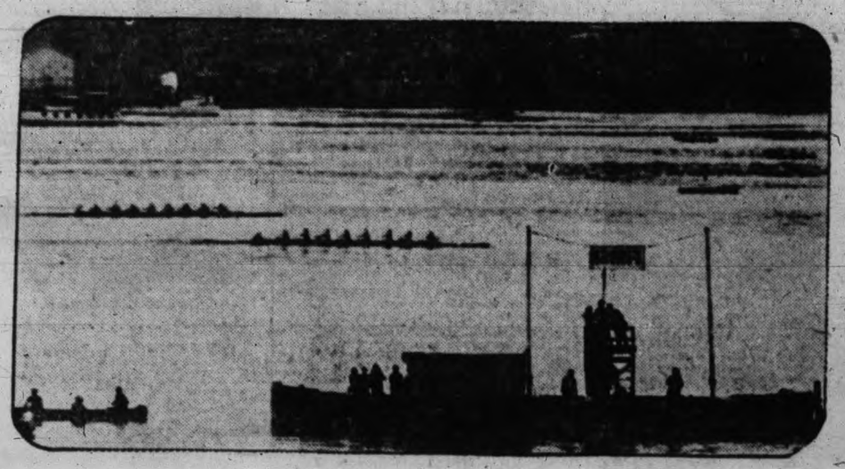

NAVY BEATING CRACK SEATTLE CREW—At the "finish" float off Poughkeepsie, N.Y., when the Navy Varsity crew sprung its big athletic surprise by taking the intercollegiate rowing championship from the Washington crew from Seattle, which, for two years, had held it. The victory was by half a length and the time 20.24 2-5 for the four miles.

BUSINESS SCHOOLS ARE URGED TO TEACH MACHINE FIGURING

Indianapolis, July 3.—Teaching of machine bookkeeping and machine calculation in commercial high schools was urged to-day by J. C. Springman of the commercial department of the Pontiac, Mich., High School, before the Business Education Department of the National Educational Association in annual convention here.

Mr. Springman said this work should be given pupils with the requirements of business constantly in mind, and that the nature of the work should be governed by the kind of machines used in the community by industry.

C. A. Hyre, business manager of the Cleveland Clinic and Associated Hospitals, declared indications pointed to the establishment of a system of commercial training that would be similiar to the work received by medical graduates in interne service and law students in moot courts.

CO-OPERATION NEEDED

J. R. H. Moore, head of the history department of Emmerich Manual Training High School, Indianapolis, in discussing the "Contributions of Teachers of Economics to the interpretation of the school to the community" before the National Council for Social Studies, declared "interrelation between the home and the school may prove valuable to both," and that the task of interpreting the school to the community required "co-operation in its broadest sense."

Frances R. Kelley, Supervisor of Home Economics, Minneapolis, told the American Home Economic Association the greatest care be exercised to select the most efficient equipment for home economic work in junior and senior high schools, as if this were done more efficent work could be done and the "teaching load" reduced.

Buffalo, July 3.—Fire early today caused damage estimated at $60,000 in the planing mill and storage sheds of Wallace Brothers in North Tonawanda.

HEAD-FIX
FOR
Sick and Nervous Headaches
NEURALGIA and RHEUMATIC PAINS
NO OPIATES or NOXIOUS DRUGS
Just what your physician might prescribe in capsule form.
At all druggists
35c per box

Vancouver Drug Co., Ltd., Special Agents

Why Pay More?

Stewart THE SHOE MAN

Is Selling Shoes at Less Than Cost

The Parker Bankrupt Stock

Gives you a chance to buy all your Summer shoes at a big saving below regular cost.

THE PARKER STOCK was purchased for the low price of only **30½c** on the dollar

You can figure out the advantage this gives STEWART, enabling him to sell UNDER the cost price and still make a good profit. DO YOU NEED SHOES? NOW? THIS YEAR?

BUY WHILE THE BUYING'S GOOD

EARLY BIRDS 9 a.m. Till 10 a.m.

LADIES

30 Pairs Clark's Famous "Supreme Lady" Colonials. Patent vamp and tan calf quarters in tie and gore style. These are being retailed regularly at $8.00 a pair; all sizes to choose from at the final clearance....$3.98

Ladies' Tan and Brown Calf Oxfords and One Bars. These are mostly travelers' samples and are valued up to $8.00 a pair; all sizes in the lot. Wonderful shoes, the quality is there. First day price at the final clearance $2.98

41 Pairs Ladies' White Boots, canvas tops. Many of these have Goodyear welted soles and rubber heels; all sizes in the lot, 3 to 6. Regular price was $5.50. Final clearance, 98¢

53 Pairs Ladies' Black Kid Pumps with one bar. "Cote's" make. "E" fitters. These shoes could not be duplicated under $4.75..$2.49

About 40 Pairs Ladies' White Canvas and Reinskin Pumps, 2½ to 4. Value to $5.00. Final clearance ....98¢

30 Pairs "EE" Width Women's "Medico" Cushion Sole Oxfords. These are the shoes for comfort. Soft cushion insole, rubber heels; sizes 3½ to 8. Value $6.00.....$3.98

52 Pairs Women's Black Poplin Slippers, one bar style, military heels, fancy black buckle; all sizes 2½ to 6½. Value double.....$1.98

Children's Extraordinary Values

"Pussy Foot" Shoes, 2-3½ only.....59¢

Children's Black Running Boots, 4-7 only, at ....29¢

Child's White and Brown Sandals, rubber soles; sizes 4-10½ ....79¢

Child's Brown Calf Sandals, 4-7½.....$1.29

Child's Patent Sandals (Hewetson's make), 4-7 ....$1.49

Boys' Crepe Sole Tan Canvas Boots, sizes 11-13; best quality $1.19

Boys' Black Grain Boots, solid leather; sizes 11-3 only $1.98

Boys' White Canvas Boots, sizes 11-5 ..98¢

75 Pairs Only, Boys' Regular $2.95 Basketball Boots with heavy crepe soles, heavy tent canvas uppers and reinforced with ankle pads and eyelet and instep trimming. The best wearing boys' boot on the market; all sizes 11-5. Pair $1.98

BIG SATURDAY MORNING SPECIAL

For all forenoon to-morrow we are putting on sale a limited number of pairs of Misses' White Canvas Shoes in "Lifebuoy" and "Nimble Step" make, in sizes 11s and 2s only. Regular price $1.45. Saturday morning.... 50c

175 Pairs Running Shoes, Boys', Girls' and Women's
In black and white, all sizes, 11, 12, 13, 1, 2, 3, 4, 5; good heavy soles. Regular value $1.65 to $1.95. Saturday morning 89c

MEN

Can put a few dollars in their pocket to-morrow by buying these snaps.

Men's Brown and Black Kid House Slippers. Soft padded insoles. Chrome soles. All sizes 6 to 11. Regular price $2.45, for $1.45

Men's Black Calf and Tan Calf Boots, "Macfarland" make, in genuine Goodyear welt construction. This line is a marvellous value. Smart dressy toes. Regular price $7.50. Being sold away below wholesale price. Final clearance at $3.95

Ninety-four Pairs Men's Finest Quality Black Calf, Brown Calf and Tan Calf Oxfords. The very latest styles to choose from; all "Gold Seal" and "Aerea" makes. You know what that means. Values to $8.00. Final clearance at $4.95

Forty-eight Pairs Men's Heavy Construction Canvas Boots with heavy rubber soles and heels. These make fine walking, hiking and camping boots; all sizes. Regular price $3.45, for $1.98

Men's "Double Wear" Work Boots, toe caps or plain toes. A cast-iron guarantee of absolute solidity goes with every pair. These boots are the best value ever offered to the man who works; tan grain or black grain with full two-ply soles. Values to $6.50 for $3.95

Men's White Bowling and Tennis Shoes, heavy red edge soles. Regular price $2.75. Final price $1.45

Thirty pairs of the finest Tan Calfskin Oxfords, two-tone effect, "Gold Seal" make, on the famous Prince of Wales last. Extra wearing 10-gauge soles; all sizes, 5½ to 10's. Regular price stamped on box, $8.50. Final clearance $3.95

DON'T MISTAKE this for a regular sale, IT'S NOT

LOOK! The Red Sign LOOK!

OF COURSE you'll need shoes BUY FREELY and save the difference

STEWART THE SHOE MAN
1321 Douglas Street
SELLING OUT PARKER'S BANKRUPT STOCK

Save Carbon-Attacks

—a form of Motor-Indigestion

Your motor is not unlike the human organism. It must be kept nourished and clean. And oils, like foods, are not to be judged by their price.

Aristo Motor Oil, for example, is the finest lubricant capable of production. It compares to advantage with eastern oils selling at almost twice its price. Yet this is easy to understand.

Aristo is not under the handicap of heavy freight costs from the east. It benefits, too, by volume production. And it comes from refineries which are unrivaled in equipment the world over.

Aristo is a quality product. It combats the formation of carbon. And, as has been said, it is a lubricant without a peer.

You will save with Aristo at the beginning. But your greatest saving will be in the end. Your motor will testify as to its economy.

* * *

Sold at Union Oil service stations, and at independent dealers of the first class everywhere.

ARISTO

Motor Oil

BEST ALL WAYS

Made in Canada

Union Oil Company of Canada, Ltd.

Also Producers of Union Gasoline

UNION OIL COMPANY U

CHRISTIAN ENDEAVOR CONVENTION TO MEET IN PORTLAND JULY 4

Portland, Ore., July 3.—Twenty special trains are headed toward this city with thousands of Christian Endeavorers from all parts of the United States and Canada, who will spend from July 4 to 10 attending the thirtieth International Christian Endeavor convention.

Edward P. Gates of Boston, general secretary, anticipates a registration of 15,000 delegates. Approximately 12,000 registrations were recorded at the last international convention held two years ago at Des Moines. The growth of the movement during the last two years and increased enthusiasm on the part of constituent groups are responsible for the increased registration, he said.

Gifford Pinchot, Governor of Pennsylvania, will give the opening address on "Conservation of America's Ideals." Because of July 4 being the nation's birthday, the theme of the session will be "Christian Citizenship." The Rev. Dr. Francis E. Clark, familiarly known as "Father Endeavor" Clark, who founded the movement forty-four years ago in Portland, Maine, will preside at the opening session. During the convention Dr. Clark will give an address on "From Portland, Maine, in 1881, to Portland, Oregon, in 1925," in which he will briefly review the history of the movement from its inception to its present active membership of approximately 4,000,000.

LIST OF SPEAKERS

Among other speakers will be the Rev. Dr. Daniel A. Poling of New York, the Rev. Dr. Mark A. Mathews of Seattle; the Rev. Dr. A. Ray Petty and Harry Holmes, New York; the Rev. Dr. James Kelly of England, president of the European Christian Endeavor Union; the Rev. Dr. William Hiram Foulkes of Cleveland, the Rev. E. O. Marsden of Alaska, the Rev. Seizo Abe and the Rev. Seijiro Vemura of Japan, the Rev. George H. Hubbard of Foochow, China, and the Rev. J. Christy Wilson of Persia.

Among the conference leaders are Clarence C. Hamilton, A. J. Shartle and the Rev. Stanley B. Vandersall, who with Mr. Gates share the responsibility for the conduct of the world-wide organization whose motto is "For Christ and the Church."

NIGHT PLANE MAIL SERVICE WILL GROW

Chicago, July 3.—Expressing entire satisfaction with the result of the initial trip Monday night of the overnight air mail service between Chicago and New York, postal officials here said the service in a short time would have a more widespread use.

Indications are that at least one New York daily newspaper may take advantage of the air mail to rush its Chicago circulation here. One package of newspapers was included in the mail consignment which reached Chicago from New York.

The two eastbound planes made exceptionally fast time, but the postal officials said the westbound planes also established a very satisfactory record considering the conditions the westbound planes faced.

War Claims Inquiry Is to be Continued

Ottawa, July 3.—The appointment by the Government of James Friel, K.C., Moncton, N.B., as commissioner to investigate Canadian claims for war indemnities against Germany, was officially announced here yesterday.

Mr. Friel will continue the work carried on by the late Hon. William Pugsley.

PRESBYTERIANS ARE ARRANGING SERVICES

Vancouver, July 3.—Continuing Presbyterians in Vancouver made application yesterday to be received as regular congregations of the church when the Presbytery of New Westminster met in this city.

Rev. David Smith was chosen to visit various parts of the Province where congregations are without leaders. A permanent appointment will be made for this work in the Fall when the Synod meets.

POSTPONED WORK

"The trouble with makin' a garden," observed Uncle Ike, "is that you dont get far with your spading before you dig up a mess of angle worms, and then you jest naturally have to go fishing."

Shelly's Bakery Products

[COOKIES, CAKES, ROLLS, MACAROONS, RAISIN BREAD FRUIT BREAD, and a score of varieties of plain bread]

have only one quality—the very best we can put into them.

Shelly's 4X bread

It's easy making fancy dishes
4X suits the family's wishes.

Wall Street TO-DAY

Last Minute News on Stocks and Financial Affairs

New York, July 3 (By B.C. Bond Corporation's Direct Wall Street Wire)—The Wall Street Journal's stock market edition this afternoon says: Having withstood Monday's earthquake shock stock were given another severe test to-day in the form of heavy offerings for the account of a stock exchange house, with Chicago connections, failure resulted in forced selling of huge quantities of stocks, mostly shares of companies with headquarters in the Windy City, including Stewart-Warner, Yellow Cab, Bears Roebuck, Pullman and Reynolds Springs.

But the manner in which the stocks was absorbed was a source of great encouragement to constructive interests, especially in view of the fact that earlier in the week these shares had climbed to records heights. As a matter of fact, the irregularity which caracterized the day's trade was not much more than might have been expected in a pre-holiday evening up after the recent sweeping gains.

Some observers were inclined to believe that the pace set Tuesday and Wednesday was a little too rapid for safetly. From this point of view the setbacks in pivotal stocks were welcomed as tending to safeguard the continuance of the main forward movement.

Stocks gave no attention at the opening to the falling off in the reserve ration of the new York Federal Bank to 78.8 against 83.8 per cent a year ago as it was wholly due to the shifting of credits incident to half yearly adjustments.

In the absence of important news developments active issues continued the movements in progress at the previous close, embracing rather heavy pre-holiday profit-taking among the leading industrials, and some of the rails.

Further selling under the rule kept the general list in an irregular condition in the late morning. However, these offerings were absorbed without important recessions even in the stocks directly affected, and buying operations continue in many sections of the list.

Southern Railway assumed the place occupied by Frisco common in the previous session at the head of the forward movement in the rail group, moving up to within fraction of the record high of 99⅝. Directors are apparently undecided whether to increase the rate from $5 to $7 at the next dividend meeting in September or to first put the stock on a $6 annual basis and then, later, increase the rate to $7.

Sloss Sheffield Steel moved up to 91½ against Thursday's low of 87, simultaneously with an advance in Gulf States Steel to a new high on the movement at 85⅞. These companies have much in common, and are the main independent iron and steel producers in the Birmingham district.

Price movements in the noon hour were without definite trend. Rail shares were steadied by agressive buying of Wabash common, which forged into new high ground at 33⅛. Industrials, however, were irregular, with the oil shares under special pressure.

Selling was largely due to an unfavorable construction placed on the Bureau of Mines figures, reporting a stock of gasoline as of May 31, which increased 6,000,000 gallons over total on hand April 30. This is only about one-fifth of the gasoline used in a single day, and total stocks of 1,717,000,000 gallons on hand at the end of May represented just sixty-one days' supply at May rate of consumption.

CHICAGO GRAIN

Chicago, July 3 (By R. P. Clark & Co.)—Wheat: Buying power again proved itself inadequate to sustain price advances and after averaging higher the greater part of the session the market crumbled finally when longs attempted to unload. Evening up for over the holiday was fairly general. Expected stability in Liverpool accounted for the early strength while there were private reports of rust in sections in the Northwest that attracted some buying.

A Canadian authority is expected to come out to-morrow with a bearish report on crop conditions over the prairie provinces. The failure of outside buying to follow the bulges is mainly responsible for the quick setbacks that follow. The market remains a weather and crop affair. Developments in the Northwest during the next few weeks will be the all-important factor in the price trend. During this period of uncertain weather changes the market in all probability will be more irregular and for the present advise a trading attitude.

Corn: Moved up during the first hour but reacted with wheat near the last. Scattered selling by longs found buying power on the wane. Hot weather over Southwest has caused deterioration to corn but so far the situation is not serious. Corn has declined sharply with other grains of late and should adverse weather develop the effect in the pit would be very noticeable. Would regard corn as in trading position for present subject to any change in the crop news.

Oats: Held within a narrow range much of the day and finished about steady. Trade was light and of a holiday character; commission houses operated on both sides of the market. Demand for spot offerings was satisafctory and basis well held.

Rye: Showed a steady undertone and managed to close with a fractional gain. Export demand fairly good and cable advices that floods have been hurting crops in Poland the last week attracted attention. Rye is relatively cheap compared with wheat and its fundamental situation is healthy. What is needed is a better speculative interest, with this development prices would undoubtedly respond well.

Chicago, July 3 (By B.C. Bond Corporation's direct pit wire)—Wheat: Trade to-day was without feature, mostly to even up over the two days' holiday. There was fair support on the breaks while on the bulges profit taking appeared resulting in erratic fluctuations. Trade very small and mostly of a local character; rust reports continue to arrive from the northwest but they do no claim any damage. We prefer to make purchases on all recessions.

Corn: Was easy; light trade with little or no support except in December option, which showed resistance to pressure all day. While we think corn will sell lower we do not care to be short at this time.

	Open	High	Low	Close
Wheat—				
July	143-4	145-2	141-6	141-6
Sept.	140-2	141-4	138-5	140
Dec.	140-4	142-7	140	140-6
Corn—				
July	98-4	99-3	97-4	97-6
Sept.	102-7	102-2	101-4	101-6
Dec.	88-2	89	87-4	87-5
Oats—				
July	43-7	44-2	43-4	43-5
Sept.	45-1	45-6	44-6	44-7
Dec.	48	48-3	47-3	47-5
Rye—				
July	93-3	93-6	92-4	93-4
Sept.	96-4	96-4	94-6	95-4

NEW YORK STOCKS

NEW YORK STOCK EXCHANGE, JULY 3, 1925

(Supplied by two local stockbrokers over direct New York wire)

	High	Low	Last
Rails—			
Atch., Top. & Santa Fe	119-1	119-6	119
Atlantic Coast Line	162	162	162
Baltimore, Ohio	77-1	76-3	77-1
Canadian Pacific	142-4	141-4	142
Chesapeake & Ohio	95-3	94-4	95-3
Chic., Mil. & St. P.	9-2	8-6	9-2
Do., pref.	16	15-6	15-6
Chicago Northwest	65	63-4	63-4
Chic., R.I. & Pac.	44-6	43-4	43-4
Do., 7% pref.	94	93-2	94
Delaware & Hudson	145	145	145
Erie	28-6	28-1	28-3
Great Northern, pref.	69-2	68-4	68-7
Kansas City Southern	324	31-6	31-6
Lehigh Valley	80-2	80	80
Miss., Kas. & Texas	32-6	32	32
Missouri Pacific	32-6	32	32-4
Do., pref.	78-4	77	77
N.O., Tex. & Mex.	121-4	120-6	121-4
New York Central	117-1	115-6	117-1
N.Y., N.H. & Hartford	32-2	31-6	32-2
Ontario & Western	24-3	23-5	23-5
Norfolk & Western	129-2	128-4	129-2
Northern Pacific	66-5	65-4	66-4
Pennsylvania	46-7	46-3	46-5
Pere Marquette	63	63	63
Pittsburg & W. Va.	70	70	70
Reading	86-5	85-6	85-6
St. Louis & San Fran.	83-7	82-4	82-4
St. Louis & S.W.	47-2	46-6	46-6
Southern Pacific	99-1	98-5	99
Southern Railway	99	97-7	98-1
Texas Pacific	48-2	48	48-2
Union Pacific	139	138-2	138-6
Wabash	33-1	31-5	32-6
Wabash & "A"	68-2	67-7	67-6
Motors—			
Chandler Motor Co.	36-3	35-7	35-7
Continental Motors	10-4	10-3	10-4
General Motors	84-6	84	84-3
Hupp. Motors	19-3	18-7	19-2
Hudson Motor Co.	63-6	63-7	63-2
Mack Truck	179	177	179
Maxwell B	116-4	115	115-1
Moon Motors	33-6	32-6	32-6
Packard Motor Co.	35-4	34-5	35-1
Pierce Arrow Motor Co.	33-6	32-3	33-3
Studebaker	48-6	47-5	48-6
White Motor Co.	73	72	73
Willys-Overland	20-1	19-1	19-4
Do., pref.	103-7	102-7	103-2
Dodge, common	24	23-6	24
Do., pref.	81-4	81-1	81-2
Accessories—			
Ajax Rubber	14-7	14-4	14-5
American Bosch Mag.	35-1	35	35-1
Electric Stg. Battery	63-2	63	63-1
Fisherbody	70-4	70-4	70-4
Fisk Tire Company	21-4	20-5	21-1
Goodrich Rubber	54-4	53-5	53-5
Goodyear Tire	105-4	103-1	103-1
Kelly Springfield Tire	21-5	20-6	21
Stewart Warner Co.	65	63-2	64-2
Timken Roller Bearing	41-6	41	41
U.S. Rubber	57	56	56-1
Sugars—			
American Sugar Ref.	65-3	64-7	64-7
Cuba American Sugar	29-2	28-6	29
Tobaccos—			
Amn. Sumatra Tob.	8-4	8-4	8-4
R. J. Reynolds Tob. Co.	78-2	76-4	78
Tob. Products	83	82	82
Coppers—			
Anaconda	39-2	38-4	39-2
American Smelters	103-4	103	103-3
Cerro de Pasco Copper	52	51	51-3
Chile Copper Co.	33-4	33-1	33-1
Chino Copper Co.	21-5	21-4	21-4
Dome Mines	14	14	14
Great Northern Ore	29	28-4	28-5
Inspiration Copper Co.	25-4	25-4	25-4
International Nickel	30-2	30	30-2
Miami Copper Co.	8-6	8-6	8-6
Nevada Cons. Copper	12-3	12-1	12-1
Ray Cons. Copper	13-2	13-1	13-1
Utah Copper	90-1	90-1	90-1
Magma Copper	40-2	39-5	39-5
Equipments—			
American Locomotive	117-4	117	117
Baldwin Locomotive	116-1	114-7	114-7
N.Y. Air Brake	45	45	45
Pullman Co.	140-5	138-7	139

	High	Low	Last
Steels—			
American Steel Fdy.	38-1	38	38-1
Bethlehem Steel	38-6	38-4	38-4
Crucible Steel	68-2	68-1	68-2
Gulf States Steel	85-7	84-4	85-2
Replogle Steel	13-7	13-2	13-2
Republic I. & S.	46	45-6	46
Sloss-Sheffield Steel	91-4	88	90-1
United States Steel	115-6	114-5	115
Do., pref.	125	125	125
Vanadium Corp.	31	30-4	31
Oils—			
Associated Oil	38	37-4	37-5
California Pete.	28-5	27-7	27-7
Cosden Oil	32-6	31-4	31-4
Houston Oil	74	72-2	73
Marland Oil	43-7	43-1	43-4
Pacific Oil	57-2	56-6	57
Pan American Pete.	76-2	75-4	75-4
Do. "B"	76-3	75-3	75-6
Phillips Pete.	44-4	43-3	43-6
Producers & Refiners	24-4	23-4	24-4
Pure Oil	29-4	28-7	28-7
Royal Dutch	51-3	50-6	51
Shell Union Oil	24-2	24	24-2
Sinclair Oil	23-4	23-1	23-2
Skelly Oil	27-4	27-2	27-3
Standard Oil—Calif.	58-3	57-7	57-7
Standard Oil—N.J.	44-4	44	44-2
Texas Company	51-1	50-5	50-5
Texas Pacific C. & O.	15-1	14-6	14-6
Ind. Oil & Gas	38-3	37-2	38
Industrials and Miscellaneous—			
Allied Chemical	90	89-4	90
Allis Chalmers Mfg.	83	81	83
American Agri. Chem.	20-6	19-6	20-6
Amn. Agric. Corp.	36-4	36	36-4
American Can	196-2	192	195-4
American Car Fdy.	102-6	102-4	102-6
American Ice	114-4	113-4	114-4
American Linseed	29-7	28-7	28-7
American Radiator	101	99-2	99-4
American Tgh. & Tele.	140-4	140-3	140-4
American Woolens	38-1	37-5	38
Associated Dry Goods	55-6	54-1	54-4
Atlantic Gulf W.I.	55-2	54	54-2
Austin Nicholls	24	24-2	24-4
Barnsdall "A"	24	23-3	24
Beech Nut Packing	68-7	67-6	67-6
Brown Shoe Co.	97-1	96-4	97-1
Burns Bros. "A"	102	102	102
Calif. Packing	115-6	115	115-6
Chic. Pneumatic Tool	90-4	90-2	90-2
Central Leather	18-1	17-7	18
Coca Cola	119	118-6	118-6
Colo. Fuel & Iron	41-7	40-1	40-7
Comptg. & Tabig.	121-7	121-7	121-7
Cons. Cigar	39	38	38
Consolidated Gas	87-3	86	86-6
Continental Can	67-6	67-2	67-5
Corn Products	37-4	37	37-2
Davidson Chemical	35-5	35	35
Dupont Powder	180-2	180	180-2
Eastman Kodak	108-4	107-7	108-4
Endicott Johnson	67	67	67
Famous Players-Lasky	109-4	108-1	108-4
Freeport Texas	17-1	16-7	17
General Asphalt	52-4	51-7	51-7
General Electric	286-4	285-4	285-4
Industrial Alcohol	87-6	86-4	87
Intl. C'mbst'l Engine	44-6	44-2	44-2
Intl. Merc. Mar., pref.	32-2	31-4	32-1
Intl. Paper	68-4	67	67-4
Loews Incorporated	28-4	28-2	28-2
May Dept. Stores	117-6	116-4	117-2
Montana Power	81	79-6	80
Montgomery Ward	57	56	56-3
National Biscuit	73	72-1	72-2
National Lead	150	148	148
North American Co.	49-2	48-4	49
People's Gas	115	113-4	115
Postum Cereal	120	118-2	118-6
Public Service N.J.	69-4	69-2	69-4
Savage Arms	56	54-4	56
Sears Roebuck	170	168-4	168-4
Texas Gulf Sulphur	111-2	110-5	110-5
United Fruit	218-6	217	218
U.S. Cast Iron Pipe	161	159	161
Westinghouse Elec.	71	70-2	71
Western Union	137-4	133-6	137
Woolworth Co.	159	158-1	158-4
Worthington Pump	42-2	42	42
Radio	57	56	57
Universal Pipe	36-5	35	35-4

METAL MARKETS

London, July 3.—Standard copper, £60 12s.; futures, £61 12s. 6d.

Electrolytic, spot, £64 10s.; futures, £65.

Tin, spot, £253 15s. 6d.; futures, £256.

Lead, spot, £33 15s.; futures, £33.

Zinc, spot, £34 5s.; futures, £33 15s.

New York, July 3.—Copper firm; spot and futures, 13⅝.

Tin steady; spot and nearby, 57.25; futures, 56.50.

Iron steady; unchanged.

Lead steady; spot, 8.00.

Zinc firm; East St. Louis spot and futures, 7.05 to 7.10.

Antimony, spot, 17.50.

To-days Mining Markets

Mining—	Bid	Asked
B.C. Silver	..	1.35
Boundary Red M't'n	.10	..
Bowens Copper	..	.10
Consolidated M. & S.	..	80.00
Cork Province	.05	..
Douglas Channel	..	.01
Dunwell Mines	3.35	4.00
Glacier Creek	..	.20
Granby	..	18.00
Hazelton Gold Cobalt	..	.02
Hemlock Creek Placer	..	.65
Howe Sound	2.75	6.50
Independence	..	.16
Indian Mines	..	.06
International Coal	..	.171
L. & L. Glacier	.27	.30
McGillivray Coal	..	.72
Premier Mines	..	2.25
Rufus	.10	.20
Sheep Creek Cons.	..	.00½
Silver Crest Mines	..	.20
Silversmith	.15	..
Standard Silver Lead	..	.28
Sunloch Mines	..	.30
Surf Inlet Gold	.05½	..
Terminus	..	.60
Phoenix	..	.21
Selkirks	.04	.05
Oils—		
British Petroleum	..	.20
Empire Oil	..	.00½
Spartan Oil	..	.00½
Sweetgrass	..	.00¾
Trojan Oil	.01½	.06
B.C. Montana	..	.00½
Miscellaneous—		
Amal. Appliance	..	.60
B.C. Permanent Loan	88.00	..
Canada National Fire	..	20.00
Great West Perm. Loan	..	20.00
Gregory Tire & Rubber	..	2.00
Lakeview	..	.45
Victoria	..	.50

(By R. P. Clark and Company)

Vancouver—	Bid	Asked
Premier	2.21	2.30
Dunwell	3.35	4.00
B.C. Silver	..	1.50
Glacier	.16	.25
L. & L. Glacier	.29½	.31
Selkirks	.04¾	.04¾
Silvercrest	.15	.18½
Indian	.05¼	.06½
Int. Coal	.12½	.17
Daly Alaska	..	.29
Bayview	.05	.09½
Forty-Nine	.22	.26
Toronto—		
Premier	2.20	2.25
Hollinger	14.65	14.80
Indian	.05½	.06
Keeley	1.80	..
New York—		
Premier	.02¾	.02¾
Forty-Nine	.20	.25
Spokane—		
Gladstone	.23½	.25
Silversmith	.17	.17½
Lucky Jim	.15	.18
Premier	2.15	2.25

Retail Market

Vegetables	
Garlic, lb.	.35
Cauliflowers	.25 to .30
Parsley, bunch	.05
New Local Potatoes, 6 lbs.	.25
Mint	.05
Carrots, bunch	.10
Local Rhubarb, 4 lbs. for	.25
California Cabbage, per lb.	.08
Spinach, 5 lbs.	.25
Fresh Green Peas, 4 lbs.	.25
Local String Beans, per lb.	.20
Fresh Cucumbers, each	.15, .20 and .25
Fresh Artichokes, each	.30
Fresh Asparagus, per lb.	.30
Hothouse Leaf Lettuce, head	.05
Local Hothouse Tomatoes, lb.	.35
Local Radishes, 3 bunches	.10
Watermelon, per lb.	.10
Honeydew Melons, each	.50
Casaba Melons, each	.60
Fruit	
Apples—	
Winesap, box	3.25
Newton Pippin, box	4.25
Australian Grapes, lb.	.40
Local Raspberries, 2 for	.25
Local Strawberries	.15
Gooseberries, per lb.	.15
Black Currants, per box	.15
Loganberries, 2 for	.25
Egg Plant, per lb.	.40
Table Raisins, Spanish	.45 and .75
Dates, per lb.	.13
Bananas, per lb.	.15
Lemons, Cal., dozen	.25, .30 and .40
Prunes, 2 lbs. for .25, 2 lbs. for 35c, 3 lbs. for .45, and, lb.	.20
Turban Dates, packet	.15
Florida Grapefruit, each	.25 and .30
Grapefruit, California, 4 for	.25
Canteloupes, each	.20 and .30
Local Cherries, lb.	.15
California Cherries, lb.	.25 and .35
Navel Oranges, per dozen, .60, .50, .40, .30 and	.20
Plums, Cal., per lb.	.15 and .20
Apricots, Cal., per lb.	.20
Peaches, Cal., per dozen	.40
Nuts	
Almonds, per lb.	.35
Walnuts, per lb.	.35
California Soft Shell Walnuts, lb.	.50
Brazils, per lb.	.25
Filberts, per lb.	.30
Roasted Peanuts, per lb.	.15
Cocoanuts	.10 and .15
Chestnuts, lb.	.15
Dairy Produce and Eggs	
Butter—	
No. 1 Alberta, lb.	.45
Comox, lb.	.50
V.I.M.P.A.	.50
Cowichan Creamery, lb.	.50
Salt Spring Island, lb.	.50
Pure Lard, lb.	.24
Eggs—	
B.C. fresh, extras	.47
B.C. fresh, firsts	.45
B.C. fresh, pullets	.40
Cheese	
B.C. Cream Cheese, lb.	.45
B.C. Solids, lb.	.37
Finest Ontario Mild, per lb.	.34
Finest Ontario Matured, per lb.	.35
Edam Dutch Cheese, per lb.	.45
Gouda Cheese, per lb.	.45
Gorgonzola, per lb.	.75
Swiss Gruyere, in portions, box	.65
English Stilton, jar	.90
English Stiltons, lb.	.85
Canadian Stiltons, lb.	.35
Imported Roquefort, per lb.	.85
Swiss Gruyere, box	.65
Eagle Brand Camembert, box	.55
Circle Brand Breakfast Cheese, two packages	.75
Fish	
Fresh Herrings, lb.	.10
Bloaters, 2 lbs.	.25
Cod Fillets, per lb.	.15
Halibut	.20 and .25
Soles, lb.	.15
Black Cod, fresh, per lb.	.15
Skate, per lb.	.10
Cod, 2 lbs. 25c; per lb.	.15
Kippers, per lb.	.15
Finnan Haddies, per lb.	.20
Smoked Black Cod, per lb.	.25
Whiting, 2 lbs.	.25
Red Salmon, per lb.	.35
Smoked Salmon, per lb.	.40
White Spring Salmon, lb.	.15
Smelts, per lb.	.20
Shell Fish	
Crabs	.15, .20 to .25
Shrimps, per lb.	.35
Esquimalt Oysters, per dozen	.65
Olympia Oysters, per pint	.90
Fresh Meats	
Pork—	
Trimmed loins, per lb.	.35
Legs, per lb.	.30
Shoulder roasts, per lb.	.25
Pork Sausages, per lb.	.25
No. 1 Beef—	
Sirloin steak, per lb.	.32
Round steak, per lb.	.22
Pot roasts, per lb.	.12
Rump roasts, per lb.	.25
Lamb—	
Shoulders, per lb.	.28
Legs, per lb.	.40
Loins, full, per lb.	.40
Prime Mutton—	
Shoulders, per lb.	.24
Legs, per lb.	.35
Loins, full, per lb.	.32
Flour	
Flour, all standard brands, 49s	2.70
Flour, pastry, 49s	2.55

Feed

	Per ton	Per sack
Wheat, No. 1	$64.00	$3.40
Wheat, No. 2	60.00	3.10
Scratch	56.00	2.90
Whole Barley	48.00	2.50
Whole Corn	56.00	2.90
Cracked Corn	58.00	3.00
Feed Cornmeal	58.00	3.00
Whole Oats	47.00	2.45
Shorts	42.00	2.20
Bran	40.00	2.10
Alfalfa Hay	32.00	...

Montreal Stocks

(By R. P. Clark & Co. Limited)

	Last
Abitibi	68
Asbestos	79
Atlantic Sugar	30
Bell Telephone	136-4
Brompton Paper	30
Brasilian Traction	55-1
Can. Cement, com.	102-4
Do., pref.	113
Can. Car Fdy., com.	40
Do., pref.	87-7
Can. S.S., com.	10
Do., pref.	46-4
Can. Cottons	115
Can. Converters	84
Cons. M. & S.	85
Detroit United	2
Dom. Bridge	98
Dom. Canners	97-4
Dom. Glass	113-4
Dom. Textile	76-6
Howard Smith	38
L. of Woods Mlg.	152
Laurentide Co.	79
Mackay Co.	128-4
Montreal Power	190
National Breweries	44
Ontario Steel	62
Ogilvie Mlg. Co.	145-4
Ottawa Power	95-4
Penmans Limited	161
B.C. Fish. & Packing	44-4
Shawinigan	151
Spanish River Pulp	104
Do., pref.	115
Steel of Can.	86-4
Twin City Elec.	67
Wayagamac Pulp	44

LOWER PRICE LEVEL FOR GRAIN FEARED

Chicago, July 3.—The Chicago Tribune to-day says:

The majority of the grain traders are bearish, particularly on wheat. The belief exists that unless there is serious damage to the wheat crop in Minnesota and the Dakotas in the next few weeks, prices are to go irregularly lower. All grain markets in United States will be closed to-morrow, July 4.

Winnipeg and Liverpool markets will be open.

Temperatures of 100 and over in the Southwest and in Nebraska, with corn crop in the last named place in serious condition, and damage is claimed. In Oklahoma the crop is tassling and was said to be badly hurt.

A marked improvement in the shipping demand for cash corn was noted.

Hot winds in southwest led to free buying of corn one large short line being covered.

Export demand for grain at seaboard was again slow with sales finally estimated at 200,000 wheat 100,000 corn and 50,000 oats.

TO-DAY'S EXCHANGE

Canadian sterling—Buying $4.84¼, selling $4.87¼.

Japanese yen, 41.05 cents.

New York, July 3. — Foreign exchanges irregular. Quotations in cents.

Great Britain — Demand 485⅝; cables 486⅛; 60-day bills on banks 481⅝.

France — Demand 4.68; cables 4.68½.

Italy—Demand 3.56½; cables 3.57.
Belgium—Demand 4.65½.
Germany—Demand 23.80.
Holland—Demand 40.02.
Norway—Demand 18.09.
Sweden—Demand 26.77.
Denmark—Demand 20.38.
Switzerland—Demand 19.39.
Greece—Demand 1.65.
Poland—Demand .19¼.
Czecho-Slovakia—Demand 2.96.
Jugo-Slavia—Demand 1.65.
Austria—Demand .0014¼.
Rumania—Demand .46.
Argentina—Demand 40.50.
Brazil—Demand 10.62.
Tokio—Dmand 40⅞.
Shanghai—Demand 78⅛.
Montreal—100.

Wholesale Market

Meats	
No. 1 Steer Beef	.14
Cow Beef	.12
Lamb	.26
Spring Lamb	.30
Mutton	.24
Hogs	.19
Eggs	
Fresh, extras, case lots, dozen	.42
Fresh, firsts, case lots, dozen	.40
Pullets, case lots, dozen	.38
Butter	
Prints, special cartons	.38
Dairy solids	.29
Dairy prints	.30
Cheese	
B.C. large, lb.	.22
B.C. triplets, lb.	.23
Alberta solids, lb., new	.23½
Ontario solids, lb.	.24
Ontario twins, lb.	.27½
Ontario triplets, lb.	.28
Ontario Stiltons, lb.	.30
Lard	
Tierces, per lb.	.22½
Compound, tierces, lb.	.18
Vegetables	
Beets, per sack	2.75
Cabbage, per lb.	.04½ to .06
Carrots, per sack	3.00
Cauliflower, dozen	2.50 to 3.50
Head Lettuce, local, crate	M.P.
Onions, Okanagan, per lb.	.03½
Onions, New Zealand, per crate	6.25
Potatoes, local, per sack	1.90 to 2.25
Do., dry belt, white, sack	2.15 to 2.25
Do., Yakima Gems, sack	2.40 to 2.70
Turnips, sack	2.50
Parsnips, sack	3.00
Tomatoes, hothouse, No. 1	M.P.
Tomatoes, hothouse, No. 2	M.P.
Tomatoes, imp., lugs	5.25
Rhubarb, local, per lb.	.04 to .06
Cucumbers, hothouse, doz.	2.25 to 2.65
Spinach, local, per lb.	.08 to .10
Fruits	
Apples—	
Winesaps	2.25 to 2.75
Yellow Newtons	2.50 to 2.75
Salome	2.00 to 2.25
Bananas, lb.	.08 to .10
Lemons, case	6.00 to 6.50
Oranges, new navels, according to size, per case	4.75 to 6.25
Florida	7.00 to 7.25
Cal. Sunkist	4.50 to 4.75

VICTORY BONDS

VICTORIA PRICES

	Buy Per $100	Sell Per $100
Victory Loan, 5½%—Tax Free		
1927 1st June and December	101.95	102.95
1933 1st May and November	105.90	106.90
1937 1st June and December	108.90	109.90
War Loan, 5%—Tax Free		
1925 1st June and December	99.80	100.80
1931 1st April and October	101.80	102.80
1937 1st March and Sept.	104.25	105.25
(Payable New York) Victory Loan, 5½		
1927 1st May and November	101.25	102.25
1932 1st May and November	102.95	103.95
1934 1st May and November	103.60	104.60
Dominion Loan		
1928 15th April and October	100.25	101.25
1943 15th April and October	102.00	103.00
1944 15th April and October	96.45	97.45
1954 1st Feb. and Aug. (C.N.R.), 5 per cent.		102.50

Add accrued interest to date: 1927, 1937, 32 days, $.482 per $100; 1927, 1932, 1933, 1934, 63 days, $.949 per $100; 1928, 1943, 79 days, $1.052 per $100; 1944, 79 days, $.974 per $100.

GRAIN MARKETS NERVOUS AT LOWS

Winnipeg, July 3 (By R. P. Clark and Company)—Wheat: The feature of the market to-day was the liquidation of July wheat by belated longs with these interests buying the October. As a result the July was relatively weak and heavy throughout, while October was strong, advancing about 2 cents during the early part of the session, but the buying power was lacking to hold the bulge and early buyers realizing this, let go their holdings and October prices fell below yesterday's close, but came back about ⅛ cent.

Final figures for July were 1⅝ lower, October ⅛ higher and December ⅛ higher. The unexpected strength in the cables gave our market a good start, but there was very little, if any, export business, the foreigner continuing to show no interest and no inclination to purchase.

There was fair buying of July on the scale down which looked like for Seaboard account but the volume was not large. The public are now out of the July and in October on a small scale. Trade volume was not large and it is evident the bulges will be difficult to hold while conditions in Spring wheat territory are so favorable and export demand so very moderate.

The market is nervous at present levels and will be easily influenced by news on either side. The trade is waiting while it is believed that minor damages have taken place during the past three weeks, the report it is believed will be generally favorable and showing the crops to be making excellent progress.

Coarse Grains: These markets were more or less dull, although a little export business in oats and rye were reported.

Oats closed fractionally firmer, while July barley was 1⅛ cents lower with October ¾ higher, while July rye ½ cent up and October 1¾ cents down.

Flax: Dull uninteresting. Market narrow trade. Final figures ½ cent lower to 1 cent higher.

Winnipeg, July 3 (By B.C. Bond Corporation's Direct Pit Wire)—After opening higher in sympathy with strength in Liverpool there was heavy liquidation in July wheat which carried market below yesterday's closing. Market was choppy affair, meeting with good support on declines, but with offerings heavy on the upturns. There was some export business but trade was largely of evening up character proceding American holiday and the issuance of Free Press crop report which is due to-morrow and which is expected to be bearish. There was some reports of the presence of rust in southern Saskatchewan, but these were not confirmed. Market continues to lack sufficient buying power to maintain bulges but liquidation has been very thorough and short side seems dangerous. Inclined favor purchases around present levels.

	Open	High	Low	Close
Wheat—				
July	157⅝	157¾	152½	154⅜
Oct.	131⅝	132⅜	128½	130⅝
Dec.	128½	129⅜	126⅜	127
Oats—				
July	53¼	53½	52⅞	52⅞
Oct.	47½	47¾	47⅛	47⅛
Dec.	45	45	44⅝	44⅝
Flax—				
July	213½	214	212	212½
Oct.	214	214¾	213	214
Rye—				
July	92½	92¾	91⅝	91⅝
Oct.	94½	94½	92	92

The Saanich Council will this evening be informed that Manager Goward of the B.C. Electric Company, has asked the council to make an offer for the interurban right-of-way through Saanich. The council recently asked the company to put a price upon the lands concerned, as a whole or for certain portions.

Money Market To-day

New York, July 3.—Call money easier; high 4⅜; low 4; ruling rate 4⅜; closing bid 4; offered at 4¼; last loan 4; call loans against acceptances 4½.

Time loans firm; mixed collateral 60-90 days 3⅞ to 4 per cent; 4-6 months 3⅞ to 4 per cent.

Prime commercial paper 3¾ to 4.

New York, July 3 (By B.C. Bond Corporation's Direct Wire)—Time money market is quiet. Money for sixty and ninety days nominally 3¾ per cent. bid, 4 per cent. offered; four to six months 4 per cent. Commercial paper market is quiet. Rates continue steady. Prime names 3¾ per cent. and 4 per cent. less well-known names 4 per cent. and 4¼ per cent. Bulk of business 4 per cent.

NEW YORK COTTON
(By R. P. Clark & Co. Limited)

	Open	High	Low	Close
Jan.	22.53	22.72	22.40	22.70
March	22.88	22.99	22.70	22.99
May	23.06	23.10	23.06	23.10
July	23.07	23.10	22.75	23.02
Oct.	22.95	23.09	22.81	23.08
Dec.	23.05	23.25	22.95	23.22

NEW YORK SUGAR
(By R. P. Clark & Co. Limited)

	Open	High	Low	Close
July	2.35	2.35	2.35	2.35
Sept.	2.68	2.68	2.67	2.67
Dec.	2.80	2.81	2.80	2.81
Jan.	2.81	2.81	2.81	2.81
March	2.86	2.87	2.85	2.85

SUGAR

New York, July 3.—Raw sugar, 4.40; refined, 5.50 to 5.60.

SILVER

London, July 3.—Bar silver, 32d. per ounce. Money, 3¼. Discount rates: Short bills, 4 7-16 per cent.; three months' bills, 4 9-16 per cent.

New York, July 3.—Bar silver, 69⅜; Mexican dollars, 53⅝.

BAPTISTS MEET IN CITY OF SEATTLE

Modernists Win on Votes; E. H. Rhoades of Toledo, Ohio, New President

Seattle, July 3.—Having disposed of two Modernist-Fundamentalist controversies over missions and seating of delegates with victories for the Modernist elements, delegates to the Northern Baptist Convention turned their attention toward the election of officers and consideration of the final reports on the fourth day of the annual convention of the organization here to-day.

Edwin H. Rhoades Jr. of Toledo, Ohio, was named president in the report of the nominating committee, which was read before the convention yesterday. Enthusiastic reception of the report was believed to indicate the candidates would be accepted for election without change.

EX-GOVERNOR A LEADER

The retiring president, Carl Milliken, former Governor of Maine, and a lawyer, was named for president of the foreign mission society.

At yesterday's session two addresses of greeting were delivered by Rev. J. J. Ross, president of the British Columbia Baptist Conference, and Rev. Ernest E. Sayles, representing the Baptist Council of Ontario and Quebec.

GLADSTONE MINE EARNINGS INCREASE

Receipts from ore shipments from the Gladstone mine for June operation total $23,000, according to the monthly report received to-day from the mine by R. P. Clark and Company. About $13,500 of this sum will go in dividend disbursements. The mine has been paying dividends at the rate of ½ cent per share per month, and present increased earnings indicate that the dividend will be increased, the Clark announcement says.

The mine is located at Gladstone Mountain, a few miles south of Trail, B.C. Victoria capitalists are interested in it.

STRESEMANN STATES VIEWS ON PACT

German People's Party Asks Treaty Changed Despite Security Agreement

Demands Ruhr Evacuation Before Germany Joins League of Nations

Berlin, July 3.—The People's Party, announcing its attitude regarding the proposed western European security pact, says the agreement, if made, must not be taken as a new confirmation by Germany of the Versailles Treaty, but that an opportunity must remain for the changing of that treaty by peaceful means.

Since Foreign Minister Stresemann heads the People's Party, the declaration is construed to indicate the attitude of the Foreign office.

The party's declaration, an effort to placate the opposition of German Nationalists to the proposed pact, insists the French policy of military alliances must not enter into the pact. Germany's entry into the League of Nations, it says, must be postponed until the Ruhr and Cologne areas have been evacuated. It says the occupation agreements affecting the Rhineland must be changed to meet altered conditions.

STEWART
1321 Douglas St.
Is selling, sizes 11s and 2s only, Misses' White Slippers. They're worth $1.25 to $1.65 per pair ..... SNAP
50c

MINING STOCKS
Bought, Sold, Quoted
C. S. MARCHANT
Phone 3674 129 Pemberton Bldg.

BANK OF ENGLAND
LONDON CIGARETTES
10 for 20¢ 20 for 35¢
BY APPOINTMENT TO H.R.H. THE PRINCE OF WALES
Sterling Quality

July Dividends
We have an attractive list of securities suitable for the investment of your coupon interest due July.
R. P. CLARK & CO. LTD.
Members Chicago Board of Trade, B.C. Bond Dealers' Association, Victoria Stock Exchange
Phone 5600 Phone 5601
Direct Private Wire to All Leading Eastern Exchanges

1925 War Loan Bonds
May still be exchanged for a small premium. Consult us for reinvestment
GILLESPIE, HART & TODD LTD.
711 Fort Street Victoria, B.C. Phone 2140

BRITISH COLUMBIA BOND CORP'N LTD
BONDS STOCKS GRAIN INSURANCE
Do You Know the Value of Your Investments?
Various conditions affect the yield of bonds so that a revision of your holdings is often advisable. We shall gladly examine your investments and tell you whether or not you are securing maximum returns. Many holders of Victory Bonds would profit by conversion.
British Columbia Bond Corporation Ltd.
Nanaimo, B.C. 723 Fort Street, Victoria, B.C. Vancouver, B.C.
Direct Private Wires to All Eastern Exchanges

DEAL WITH R·G·CHRISTY & CO. LTD VICTORIA B.C.
Union Strike
"The Union Silver Mines strikes five feet of high-grade ore containing sulphides, galena and zinc." See wire received to-day.
R. G. CHRISTIE & CO. LTD.
Phones 375-674 Victoria, B.C. Times Bldg.

UNION SILVER MINES Makes Five Feet Strike
Sulphides, containing Galena and Zinc. Assays to Follow
HEYWOOD & LEISER
1239 BROAD STREET Members Victoria Stock Exchange PHONE 632

MINING STOCKS
BOUGHT SOLD QUOTED
Information supplied as to Mining Stocks and Mines—particularly LAKEVIEW MINES Portland Canal District OLYMPIC MINES
See us for our latest reports on the above properties
Mason & Diespecker
Phone 4439 Members of Victoria Stock Exchange 114 Pemberton Bldg.

Canadian Government, Foreign Governments (External), Municipal and Corporation Bonds
A careful review of all investment holdings at the present time may enable you to take advantage of many unusually good trades which will strengthen your investment list, without sacrificing the security.
I Will Be Pleased to Review Your List With You
ROBERT S. MABEE
127-128 Pemberton Bldg. Investment Banker Phone 1622

When you sail for foreign shores
HOW will you carry money when you go abroad? To carry cash entails both risk and inconvenience. Use an Imperial Bank of Canada Letter of Credit which enables you to draw funds in any country, and in any currency—dollar, pound, franc, etc., to the required amount.
Some prefer Travellers' Cheques. Banks, hotels, transportation companies and tradesmen in all countries honour these cheques without question.
Letters of Credit and Travellers' Cheques may be obtained at all branches.
Capital and Reserve $14,500,000.00
Total Assets $115,619,838.00
IMPERIAL BANK OF CANADA
A. E. PHIPPS, General Manager

CLASSIFIED ADS—"TELL IT WELL AND YOUR AD WILL SELL"—PHONE 1090

MUTT AND JEFF — They Visit Lima and Sandusky and Finally Arrive At Toledo, Ohio

(Copyright 1924. By H. C. Fisher. Trade Mark Reg. in Canada).

Victoria Daily Times

Advertising Phone No. 1090

RATES FOR CLASSIFIED ADVERTISING

Situations Vacant, Situations Wanted, To Rent, Articles for Sale, Lost or Found, etc., 1½c per word per insertion. Contract rates on application.

No advertisement for less than 15c Minimum number of words, 10.

In computing the number of words in an advertisement, estimate groups of three or less figures as one word. Dollar marks and all abbreviations count as one word.

Advertisers who so desire may have replies addressed to a box at The Times Office and forwarded to their private address. A charge of 10c is made for this service.

Birth Notices, $1.00 per insertion. Marriage, Card of Thanks and In Memoriam, $1.50 per insertion. Death and Funeral Notices, $1.50 for one insertion, $2.50 for two insertions.

Births, Marriages, Deaths

BORN

McLEAN—On June 30, at the Jubilee Hospital, to Mr. and Mrs. Neil McLean, a daughter.

OSBORNE—At the Jubilee Hospital, to the wife of Mr. S. Osborne of Colwood, B.C., a son.

CARD OF THANKS

Mr. and Mrs. R. G. Clark and relatives wish to thank their many friends, including the Forestry Branch, for the kind words of sympathy and floral tributes during their sad bereavement in the loss of their brother, Oliver Gosnold Clark.

FUNERAL DIRECTORS

SANDS FUNERAL CO.
Thoughtfulness is the keynote of SANDS service. Private family rooms and chapel.
1612 Quadra St. Phones 2236 and 6635

B. C. FUNERAL CO., LTD.
(Hayward's). Est. 1867
734 Broughton Street
Calls Attended to at All Hours
Moderate Charges. Lady Attendant.
Embalming for Shipment a Specialty.
Phones 2235, 2236, 2237, 1773R.

McCALL BROS.
(Formerly of Calgary, Alta.)
"The Floral Funeral Home of the West"
We are winning the confidence of the people of Victoria and vicinity through our methods of conducting our business.
Office and Chapel, Cor. Vancouver and Johnson Sts. Phone 383.

The Thomson Funeral Home
1625 Quadra St., Next to First Presbyterian Church
Phone 498. Our many years of experience and close application to the problems of successful Funeral Directing stand ready for your call, night or day.

MONUMENTAL WORKS

STEWART'S MONUMENTAL WORKS LIMITED. Office and yard, corner May and Eberts Streets, near Cemetery. Phone 4817.

COMING EVENTS

DIGGONISM—"Too many men try to succeed by doing only that which they like to do, instead of liking what they have to do." Diggon's, printers, stationers and engravers, 1210 Government Street. Wedding stationery neatly engraved and printed. 8

A BLUE serge or grey tweed suit at $25 is a splendid value. See A. H. Scurrah, 606 Yates Street. Phone 2369. tf

BIG dance at Gorge Bridge Pavilion, Wednesday night, July 1. 9 to 12. Four-piece orchestra. Gents 50c, ladies 25c. Come and join the crowd. 1841-6-157

LET MARTIN FIX IT—Watches, clocks, jewelry repaired to satisfy. Turn in your old watch on a new one. F. S. Martin, jeweler, 608 Fort Street. 1416-26-178

SONS OF CANADA—Military five hundred and dance, Tuesday, 8.30. Fourteen scrip prizes. Three-piece orchestra. Admission 25c. tf

USUAL Saturday night dance, "Caledonia." Holt's four-piece versatile orchestra. 1482-2-3

W. A. to Canadian Legion—Whist drive to-night. $2.00 highest score and other prizes. 25c. 1475-1-2

HELP WANTED—MALE

BOY to help herd and milk cows. Box 1867, Times. 1867-1-160

COMMERCIAL and Stenography Courses at special rate during July and August. Send for particulars to Jas. H. Beatty, Manager Sprott-Shaw Schools. tf

ENGINEERS schooled for certificates. W. G. Winterburn, 226 Central Bldg. tf-10

HELP WANTED—FEMALE

LARGE flavoring extract house, selling direct to homes, wants bright, energetic man or woman as sales manager in each county. Very attractive proposition for right party. Craig Brothers, Desk A., Niagara Falls, Ontario. 1443-6-161

TALENT wanted for 1925 Follies. Apply Fielding, Gorge Park. 1344-3-157

WANTED — Lady bookkeeper, with knowledge of typing. Apply, stating salary expected, Box 1483, Times. 1483-3-159

WANTED — First-class house-parlormaid, Oak Bay, near car; wages $40; cook kept; references required. Box 1879, Times. 1879-3-158

SITUATIONS WANTED—MALE

IF you want a carpenter phone Labor Hall—3568. tf

WANTED—TEACHERS

OAK BAY HIGH SCHOOL

WANTED—Two experienced male assistants.

(1) To teach Mathematics and Science, including laboratory work. Science graduate preferred.

(2) To teach Mathematics, English and History.

Applicants must be good disciplinarians, capable of teaching physical drill, able and willing to organize school sports.

Apply
H. F. HEWETT,
Secretary Board of School Trustees,
Oak Bay, Victoria, B.C.
1878-6-158

TIMBER

ABOUT four million feet of timber on North Shore, Burrard Inlet, near water; splendid tie or piling proposition; good terms. Apply C. Stewart, 318 Winch Building, Vancouver. 1437-6-161

RYAN, McINTOSH, HIBBERSON, BLAIR & TIMBER COMPANY LIMITED—Timber cruisers, valuators and consulting engineers. Timber for sale in large and small tracts—Crown grant or license—in any part of the Province. 702 Belmont House, Victoria. 49

MISCELLANEOUS

ATTENTION, FARMERS! Hay and straw baling promptly done. Reasonable rates. Make your reservation early. D. D. McTavish, P.O. Box 875. Phone 2615. 1400-6-158

LAWN MOWERS ground, collected, delivered, $1.00. Dandridge, machinist. Phone 2540. 1111-26-161

LAWN MOWERS collected and sharpened, saws filed. Carver & Son, 637 Fort. Phone 446. tf

SAWS, tools, knives, scissors put in shape. Phone W. Emery, 1567 Gladstone Avenue. tf

Established 1908

"Advertising is to business as steam is to machinery."

LOCAL DINNER PAILS

Keep them filled by buying Victoria made goods. The more you buy the more numerous become the dinner pails. This isn't sentiment it's good business and should be looked upon as a duty you owe your community. Many of your daily needs are made by Victoria workmen.

NEWTON ADVERTISING AGENCY

Advertisement Writers and Advertising Contractors
Multigraph and Mimeograph Circular Letters and Postcards. Addressing, Mailing. Rates Quoted for Local, Dominion and Foreign Publications
Suite 24 Winch Bldg. Phone 1916

WANTED—MISCELLANEOUS

WANTED—Clean cotton rags. Apply Times Pressroom 609-12

WANTED—To buy, used phonograph records. Phone 834. tf

FOR SALE—MISCELLANEOUS

A LARGE supply of sturgeon and salmon. Askey's Fish Market, 624 Yates Street. 1473-2-157

ALIVE, OH! Direct from the sea. Askey's Fish Market, 624 Yates St.

BABY buggy, in good condition, $8. Phone 6711L2. 1592-2-158

BABY carriage (English), like new, cost $65, snap $20; folding rulky, $6.50. Phone 4616R2.

BOTTLES and jars for wine and preserving purposes, from 20c a dozen. Wm. Allen, 2523 Rose Street. Phone 5796. 1328-tf

DRY fork, $6 cord. Don't wait till Winter and pay $10. 4665Y. 1092-26-159

ENGLISH baby buggy, in good condition, $19. Phone 7398Y1. 1468-3-158

FIR bark, $6 cord. Don't wait till Winter and pay $10. 4665Y. 1092-26-159

FOR SALE—Upright Nordheimer piano, cheap for quick sale; owner going to the Old Country. Phone 3298L. 1471-tf

FOR SALE—Black soil, $4 per load; also radio poles. Phone 2324. tf

FOR SALE—Tobacco at the B. & B. Tobacco Shop, 632 Fort Street. We sell for less. tf

FOUR USED RANGE BARGAINS at B.C. Hardware, 718 Fort Street. 18

GOAT'S milk delivered 10c per pint, quality guaranteed. Phone 7095R. Pioneer Goat Dairy, 233 Langford Street.

IF YOU DO NOT SEE what you are looking for advertised here, why not advertise your wants? Someone amongst the thousands of readers will most likely have just what you are looking for and be glad to sell at a reasonable price. tf-44

LOGGERS, cruisers and sportsmen's clothing, tents, pack sacks, blankets, etc. F. Jeune & Bros. Limited, 570 Johnson Street.

MALLEABLE AND STEEL RANGES, $2 per week. Phone 4689. 1424 Douglas Street. 18

RELIABLE mailing lists of Victoria and Vancouver Island homes, business men, auto owners, etc.; also complete lists of professional men, retailers, wholesalers and manufacturers throughout Canada. Postage refunded on undelivered mail matter. Newton Advertising Agency (established 1908), Suite 24, Winch Bldg. Phone 1916. dtf-11

TENT, 18x20, almost new, $30. 2134 Cedar Hill Road. 1436-3-158

WALK around to Jack's Stove Works, cor. Blanshard and Johnson, for a good used range buy. tf

GENTLEMEN'S DISCARDED CLOTHING BOUGHT
Best Prices Paid—We Call
SHAW & CO.
Phone 401 735 Fort Street

9 H.P. EAGLE for sale, cheap for cash. Phone 78F, Sidney. 1874-2-158

EDUCATIONAL

COMMERCIAL and Stenography Courses at special rate during July and August. Send for particulars to Jas. H. Beatty, Manager Sprott-Shaw Schools. tf

SHORTHAND School, 1611 Gov't. Commercial subjects. Successful graduates our recommendation. Tel. 374. E. A. MacMillan. 60

MONEY TO LOAN

AGREEMENTS and mortgages purchased. Money to loan. Foot & Manzer, Barristers, Bank of Nova Scotia Bldg., Victoria. tf-39

MOTORCYCLES AND CYCLES

BOYS' second-hand bicycles from $12.50. Victory Cycle Works, 531 Johnson Street, 4 doors below Government Street. tf

BOATS

CYLINDER grinding, motorboat and motorcar repairs, marine ways, etc. Armstrong Bros., 734 Kingston Street.

FOR SALE—26 ft. speed boat, in good condition, will do 15 miles per hour and better. Apply 919 Selkirk Avenue. 1877-3-158

NOTICE TO OUR SUBSCRIBERS

It is the desire of The Victoria Daily Times to give its subscribers an A1 delivery service.

If your newspaper is not delivered in a reasonable time after publication, please phone 5245 and another copy will be dispatched immediately.

TIMES CIRCULATION DEPARTMENT

Offices open till 8 p.m.

LOST AND FOUND

LOST—Two diamond rings, one gold and one platinum setting, between Hillside and King's Road on Douglas Street. Liberal reward. Phone 2825L. 1887-1-2

LOST—Saturday evening, a 47th Batt. maple leaf brooch. Finder please phone 6692L. Reward. 1888-1-157

LOST—Cross fox neckfur, between Colwood and Victoria. Reward. Phone 7610L, or 2407 Fernwood Road. 1880-3-158

LOST—Lady's Eastern Star brooch, on June 26. Phone 7686R. 1881-2-3

LOST—Cameo ring, valued as keepsake. Finder please phone 2307R. Reward. 000-tf

FOUND—Collie dog. Phone 3199R. 1459-3-158

STRAYED—Bay horse, white star on forehead and 2 hind feet, weight about 1,200. Anybody having information phone Colquitz 55Y.

AUTOMOBILES

CAR BARGAINS

1923 DODGE, perfect order $950
1920 DODGE, an excellent car $750
1921 WILLYS-KNIGHT, 2-pass. $1050
1920 CREVROLET, new top and side curtain, slip covers $350
FORD BUG; see this at $145
TWIN INDIAN MOTOR CYCLE at $65
OVERLAND COUPE, wire wheels $500
OVERLAND "90," good order, new paint at $350
STUDEBAKER Special Six $750
FORD SEDAN, 1923 model $650
FORD COUPE, 1920 model $425

TAIT & McRAE
923 Yates Street Phone 1693

FORD OWNERS

WHEN your car next needs relining bring it to us; we now have a stock of the special quick-detachable Ford bands—the greatest money saver to-day. First installation $4.50, including labor and material; subsequent reline $2.25.

NATIONAL MOTOR CO. LIMITED
831 Yates Street

DEPENDABLE UNUSED MILEAGE

HUDSON Super Six, 7-passenger Phaeton, year and ten months old. Very well taken care of; equipped with bumpers, two spare tires, etc. We cannot recommend this car too highly $1495
HUDSON Super Six Speedster; one of the best taken care of cars in the city. In the one owners hands since new and is in perfect condition from tires to top. It is very seldom there is such a car on the market $1195
McLAUGHLIN Master Six 5-passenger Touring, late model; rear seat windshield and many extras. One of the smartest looking and nicest running McLaughlins in town. Only $1050
HUDSON Super Six, Speedster model O; a reliable car and a snap at the bargain price of $795

A. W. CARTER
Hudson Super Six and Essex Motor Cars
Corner Gordon and Courtney Streets
Phone 845

CASH PAID FOR CARS, ANY CONDITION
USED PARTS

FOR Buick, Cadillac, Dodge, Overland, Lexington, Paige, Maxwell, Briscoe, Packard, Nash, Willys-Knight, Baby Grand Chev., Super-Six Hudson and many others.
Hudson Super-Six, 7-pass., model J, $650
Packard, 15-pass. $2,500
PACIFIC AUTO WRECKING CO. LTD.
(Ask for Mr. "Junkie").
941 View Street Phone 2324
Mail orders sent same day

PICK OUT A CAR FOR THE CARNIVAL

DODGE Touring, 1922, in the best of shape, for $1,000
DODGE Touring, 1919, just overhauled $700
McLAUGHLIN Roadster, wire wheels, $900
FORD Tourings, at, up $175
NASH, 7-passenger, overhauled and painted $1,000
Good terms on any of the above.

A. E. HUMPHRIES MOTORS LIMITED
Phone 479 925 Yates St.

AUTO BARGAINS

1922 Ford Touring, almost new $325
1922 Ford Bug, starter and everything $275
1923 Traffic Truck, used 1 year ..... Cheap
1922 Studebaker 4-passenger Coupe ..... Cheap
1920 Nash 6 Touring $400
McLaughlin Big 6 ..... $350
Full stock Chevrolet parts ..... Cheap
Chevrolet body, top and windshield $40

CAPITAL SERVICE
Phone 3824 1052 Fort St.

EXCEPTIONAL VALUES

CHANDLER Sedan, 1924 model, 7-passenger $2,600
CADILLAC 1922 Sport model $1,750
PIERCE ARROW Limousine $1,250

MARMON VICTORIA MOTORS
825 View St. tf

USED CARS OF MERIT

STUDEBAKER Special Six, 1924 ..... $1,600
McLAUGHLIN Six, 7-passenger 1,250
STUDEBAKER Six, 7-passenger 1,300
CROSSLEY 25 Sport 2,500
OVERLAND Country Club 400
ESSEX Four 850

THOS. PLIMLEY LIMITED
Broughton St. Phone 697 Victoria, B.C.

USED CARS

1924 5-passenger Hupmobile $1,485
1925 Roadster, fully equipped with all the extras, including Duco finish. This Roadster is like new $1,685

CONSOLIDATED MOTORS
Open Evenings 968 Yates Phone 3176
Storage and General Repairs

AUTOMOBILES (Continued)

TWO GUARANTEED CARS

1923 STAR TOURING, in splendid shape. It is in perfect mechanical order and is equipped with balloon tires, bumper, spotlight and other extras $195
An extra good buy at .....
1923 FORD TOURING; looks and runs just like new. A remarkable buy at $425

MASTERS MOTOR CO., LIMITED
915 Yates St., Cor. of Quadra St. Phone 372

DON'T FORGET JAMESON MOTORS GIGANTIC USED CAR SALE FOR THIRTY DAYS ENDING JULY 31, 1925

SPECIAL THIS WEEK

1922 McLAUGHLIN Special 4, as good as new car, only run a few thousand miles $900
1919 McLAUGHLIN Special 6, in first-class condition $775
1921 McLAUGHLIN Special 6, in first-class running order $475

JAMESON MOTORS LIMITED
740 Broughton Street Phone 2246

OLYMPIC GARAGE
Corner of Wharf and Broughton Streets
WE have come to give you satisfaction. Try us for repairs.
TEL. 2346

EXPERT motor repairing done at Roy Simons' Garage, 2222 Douglas Street. Phone 921. tf

ANYONE leaving town and having no immediate use for runabout or 5-passenger touring car, a couple would give good care with light usage; small remuneration offered. Box 1896, Times. 1886-1-157

ADDRESSING and mailing circulars to car owners. We have names and addresses of Victoria and Vancouver Island auto owners. Newton Advertising Agency, Suite 24 Winch Bldg. Phone 1916. dtf-14

FOR SALE—1919 Chevrolet, good running order. Phone 5937R. 1885-2-158

HAVE your car greased by high pressure Alemite system. Louie Nelson Garage, corner of View and Vancouver. Phone 276

NEW trucks, used trucks, tractors and trailers. Thos. Plimley Limited, Broughton Street, Victoria, B.C. Phone 697.

IF YOU DO NOT SEE what you are looking for advertised here, why not advertise your wants? Someone amongst the thousands of readers will most likely have just what you are looking for and be glad to sell at a reasonable price. tf-39

SMALL Overland, new tires, freshly painted, running grand, complete, $225. Phone 1572L1. 1873-6-162

TIRES—30x3½, $3; 31x4, $3.50; two 35x4, complete, $15; other sizes at bargain prices. International School, View Street. tf

WANTED—Cars and trucks for wrecking; best prices paid. W. Frank Cameron Wrecking Co., 949 View Street. Phone 3846. tf

1924 CHEVROLET Sedan, has only run 3,000 miles, looks and runs like new; big snap at $975, cash or terms. Apply Box 1425, Times. 1425-3-157

PERSONAL

MADAME NICHOLA, palmist and psychologist. Phone 1319R for appointment. 1172-26-166

MME. SHERRY, during June, will lecture and demonstrate "Life Culture," Room 5, Surrey Block, Wednesday, 8 p.m. Office, 203 Hotel Ritz. Phone 51. 7163-26-157

THE Carnival Committee urgently request that all accounts and bills outstanding and owing by the Carnival Committee be submitted to Carnival Manager, Room 311, Pemberton Bldg., not later than Monday, July 6. Wm. C. Winkel, Manager, Carnival Committee. 1476-4-159

WILL party who has been trying to locate my father, the late Mr. John Oliver, formerly Customs Officer of Esquimalt, please communicate with his daughter, Miss V. Oliver, 1341 Vining Street? 1881-1-2

TO SICK MEN AND AILING WOMEN

WHY suffer from disease peculiar to your sexes? Send for our different pamphlets, diseases of women, diseases of men. Treatise on 60 commonest complaints. Testimonials received during 1924 together with advice, all free by mail. English Herbal Dispensary, 1359 Davie St., Vancouver, B.C.'s oldest herbal institution. 25 years' English experience. Consultation absolutely free. Hours 2 to 6 and 7 to 9 daily (Wed. and Sun. closed). Phone Sey. 7545 for free appointments. Note, our medicines do not require any preparing, being ready to be taken. Also remember many so-called herbal specialists come and go, yet we remain. The reason is obvious. 1341-26-175

WATCHES, clocks and jewelry cleaned, repaired; moderate charges; all work guaranteed. J. A. Dewar, Room 110, Woolworth Building. Phone 2282. 1291-26-178

UNFURNISHED HOUSES

FOR RENT—Modern house, to adults, partly furnished, near Jubilee Hospital, two lots; garage. Phone 3913L. 1876-3-158

UNFURNISHED HOUSES (Continued)

FOR RENT—Six-room house, 144 Ladysmith Street. Phone 4042 after 4 p.m. 1862-6-159

IF YOU DO NOT SEE what you are looking for advertised here, why not advertise your wants? Someone amongst the thousands of readers will most likely have just what you are looking for and be glad to sell at a reasonable price. tf-24

SIX-ROOM house to rent, 3220 Glasgow Street, $15 per month. Phone 6862L. 1875-2-157

FURNISHED HOUSES

FURNISHED five-room bungalow on Dysart Road, off the Gorge Road, with garage, $26 monthly. J. Greenwood, 1236 Government Street. 1427-tf

6-ROOM modern house, partly furnished; rent $21.50, with water; 1317 Cook Street. Apply 1109 Johnson Street. Phone 6845. 7169-tf

FURNISHED SUITES

COMPLETELY furnished front apartment, adults. Danes Court, Yates St. 7164-tf

FIELD APARTMENTS — Furnished suites to rent by the week or month. Phone 1285O. tf-30

HUMBOLDT APARTMENTS—Two and three-room suites to rent. Phone 1620. 2590-tf

2321 COOK STREET—Bright front suite, furnished, light, hot water, phone, $25. 1831-26-176

HOLIDAY RESORTS

CAMP to rent, Brentwood Bay. Phone 13F Keating. 1845-6-158

FURNISHED cottages for rent; also room and board; lovely beach. Apply Mrs. Simpson, Otter Bay, Pender Island, B.C. 1057-26-155

FURNISHED cottage to rent at Patricia Bay for the last two weeks of July. Apply F. Webster, phone 4137R1 1469-3-158

ROOM AND BOARD

AT Westcroft, Esquimalt, comfortable rooms, home cooking, near sea, car and golf links; reasonable. Phone 4945L. 1333-tf

DUNEDIN ROOMS, 749 Fort Street. Bedrooms, housekeeping suites. Phone 4471-O tf

VERNON HOUSE, 926 Humboldt, near Crystal Garden. Select accommodation. English cooking. Reasonable. 1398-26-179

HOUSEKEEPING ROOMS

AT 843 PANDORA—Free room, use of kitchen, modern, gas, furnace; little help needed; references exchanged. 1438-tf

FURNISHED ROOMS

DELHI HOTEL ROOMS—Housekeeping and bedrooms. 615 Yates Street tf

FURNISHED room with alcove, housekeeping privileges if desired, near Jubilee Hospital. 1744 Coronation Ave. 1855-4-157

LOTS FOR SALE

ST. PATRICK and Windsor Road—A big corner. This is a choice building lot or a good buy for speculation. Price $550. Greenwood, 312 Sayward. Phone 3122.

HOUSES FOR SALE

ATTRACTIVE modern residence standing in 4.6 acres, well laid out grounds, commanding extensive view, close to Duncan private and public schools, outside city limits, containing 8 rooms, veranda, usual offices, sleeping porch, city water and electric light, garden, fruit trees, tennis court, paddock, outbuildings, creek with private bathing pool. For immediate sale. C. Wallich, Real Estate and Insurance Agent, Cowichan Station, E. & N. Railway. 1424-6-161

LOVELY waterfront lot, with modern 5-room bungalow, choice locality; owner only. Box 1440, Times. 1440-3-158

HOUSES BUILT ON INSTALMENT PLAN
MODERN homes for sale, easy terms. D. H. Bale, contractor, Fort and Stadacona. Phone 1140. tf

ACREAGE

WORKINGMAN'S CHANCE—Quarter-acre blocks, excellent soil, Lake Hill Park; prices $150 to $220; terms, $5 cash, monthly payments of $5, no interest, no taxes. Apply 798 Fort Street.

TIMES SUBURBAN SHOPPING BASKET

HILLSIDE-QUADRA

MEAT MARKET

TAYLOR Meat Market, 2709 Quadra. Delivery to all parts of city. Phone 2258.

UTILIZE TIMES WANT ADS

BUSINESS DIRECTORY (Continued)

TYPEWRITERS

TYPEWRITERS—New and secondhand, repairs, rentals; ribbons for all machines. United Typewriter Co. Limited, 706 Fort Street, Victoria. Phone 4798. tf

WINDOW CLEANING

ISLAND WINDOW AND CARPET CLEANING CO.
Pioneer Firm
W. H. HUGHES
817 Fort Street Phone 3818

WOOD AND COAL

DRY Genoa wood, substitute for Chemainus wood. Paine Bros., returned men, phone 4586. 1866-26-174

EXCLUSIVE dealer Cooperage wood. Blocks $3.50, long wood $1.50, kindling wood $2.00. Outside city 25c extra. Chanda Singh; phone 4892. 1779-26-173

FOR good millwood that has not been in the water phone 7338R. G. W. Yates. tf

THE COOPERAGE WOOD CO. AND STRAIGHT LUMBER CO.

Dealers in Selected Douglas Dry Fir Wood
Blocks—Half load $3.50
Full load 6.50
Inside Wood 6.00
Kiln Dried Kindling 5.50
Millwood 4.00
Will give good deal and good reduction, too, on carload orders.
Night Phone 5724 Day Phone 3888R3

PROFESSIONAL CARDS

BARRISTERS

FOOT & MANZER
Barristers, Solicitors, Notaries, etc.
Members of MANITOBA, ALBERTA and BRITISH COLUMBIA BARS. Phone 115. Bank of Nova Scotia Bldg., Victoria, B.C.

CHIROPRACTORS

H. H. LIVSEY, D.C., Sp.C., Chiropractic Specialist, 312-3 Pemberton Building. Phone 1951. Consultation and spinal analysis free. tf

DENTISTS

DR. A. A. HUMBER, dentist. Gas and oxygen. Hours by appointment. 209 Pemberton Bldg. Phone 2168. tf

DR. J. F. SHUTS, dentist. Office, No. 202 Pemberton Bldg. Phone 7157. 60

FRASER, DR. W. F., 201-2 Stobart-Pease Block. Phone 4204. Office, 9.30 to 6 p.m. tf-60

MATERNITY HOME

BEACHCROFT NURSING HOME, 701 Cook. Mrs. E. Johnson, C.M.B., phone 2722. tf-60

NURSING HOME

ESQUIMALT Nursing and Convalescent Home, 467 Lampson Street. Maternity and general nursing. Invalids given expert care. One acre nice grounds. Phones 4926 and 5869L. 4107-tf

OSTEOPATHIC PHYSICIAN

DR. V. B. TAYLOR, general practice. Special attention to finger surgery of the eye, ear, nose and throat. 404 Pemberton Building. Phone 2664. tf

PHYSICIANS

DR. DAVID ANGUS—Women's disorders specialty; 25 years' experience. Suite 400 Pantages Bldg., Third and University, Seattle. 60

ESQUIMALT BOARD OF SCHOOL TRUSTEES

Tenders are invited for kalsomining at Lampson Street School, Esquimalt. Particulars may be obtained at the school between the hours of 9 a.m. and 5 p.m.

Tenders to be delivered at the Secretary's Office, Lampson Street School, not later than 7.30 p.m., Tuesday, July 7. The lowest or any tender not necessarily accepted.

W. E. WILSON,
Secretary.

TIMBER SALE X7211

Sealed tenders will be received by the District Forester, Vancouver, not later than noon on the 2nd day of July, 1925, for the purchase of License X7211 to cut 570,000 feet of Fir, Cedar, Hemlock and Balsam, and 240 Cords of Shingle Bolts, on an area situated near Departure Bay, Wellington District.

Two (2) years will be allowed for removal of timber.

Further particulars of the Chief Forester, Victoria; the District Forester, Vancouver.

"COMPANIES ACT"

TAKE NOTICE that thirty days from the date hereof Ross, Davies Limited intends to apply to the Registrar for leave to change its name to "Ross, Johnson Limited."

Dated at Victoria, B.C., this second day of July, 1925.

ROSS, DAVIES LIMITED.
Hall & O'Halloran, Solicitors.

TENDERS

Tenders are invited for the erection of two cottages at Bamfield. The lowest or any tender not necessarily accepted. For plans and specifications apply to Superintendent, Pacific Cable Board, Bamfield.

LOS ANGELES TENNIS

Los Angeles, July 3.—Maurice McLaughlin and Tom Bundy, former national doubles champion, began spectacular comeback in the opening matches of the Pacific Coast doubles tournament here yesterday by defeating in a three-hour five-set contest the youthful Los Angeles tennis stars, J. R. Tobin and Paul Green. The score was 6-4, 7-9, 6-8, 6-2, 11-9.

William M. Johnston and Clarence "Peck" Griffin, San Francisco, easily defeated Theodore Von Eltz and Ted Easton of Los Angeles, 6-2, 6-2, 6-2. Paired with Craig Biddle of Philadelphia, the Filipino player, R. S. Belmonte, wrested a hard-fought victory from Ed Berry and Harold Dickenson of Los Angeles, 6-4, 6-4, 6-4.

STRIBLING WINS

Chicago, July 3.—W. L. "Young" Stribling, Macon, Ga., light heavyweight, won a decision over Johnny Risko of Cleveland in ten rounds at East Chicago last night. Risko was knocked down in the fourth round but sprang to his feet as the count began.

The clever young Georgian was considered to have had the better in four rounds with three even.

BUSINESS DIRECTORY

ART GLASS

ROY'S ART GLASS leaded lights. Pandora Ave., near Cook. Glass sold, sashes glazed. Phone 7571. tf-59

BOOKS

JOHN T. DEAVILLE, Prop. B.C. Book Exchange, library, 813 Government St. Phone 1737.

BUILDERS AND CONTRACTORS

ANYTHING in building or repairs, phone 1793. Roofing a specialty. T. Thirkell. 59

CEMENT WORK

T. BUTCHER—Floors and plastering. Phone 7241L. 59-tf

CARPET CLEANING

ISLAND Window and Carpet Cleaning Co., 917 Fort. Phone 3818. W. H. Hughes, Hamilton-Beach method. 59

DRESSMAKING

MRS. DUNN, dressmaker, has removed to 1025 Pandora. Phone 5215L. 1049-26-156

DYEING AND CLEANING

CITY DYE WORKS—Geo. McCann, proprietor. 844 Fort. Phone 75. 59

ENGRAVERS

GENERAL ENGRAVER, Stencil Cutter and Seal Engraver. Geo. Crowther, Green Block, 1216 Broad St., opp. Colonist. 59

PHOTO ENGRAVING—Half-tone and line cuts. Times Engraving Department. Phone 1090. 59

FLOOR SURFACING

OLD floors made new, new floors made perfect, by Floor Surfacing Machine. Phone 1659L. Aspinwall & Harmon. tf

FURNITURE MOVERS

ABOUT TO MOVE? If so, see Jeeves & Lamb Transfer Co. for household moving, crating, packing, shipping or storage. Office phone 1567, night 2561L.

GOAT DAIRY

PURE fresh goat's milk delivered 10c per pint. Phone 7095R. Pioneer Goat Dairy, 233 Langford Street. tf

LAWN MOWERS

LAWN MOWERS ground and adjusted, $1. Walter's Key Shop, 1411 Douglas Street. Phone 2439. 1054-26-164

INSURANCE

FIRE, Life, Auto and Accident Insurance. See Lee & Fraser 5767-24-49

PATENT ATTORNEYS

T. Y. BOYDEN, M.I.C.E., registered patent attorney, 512 View Street. Phone 916. 59

PLUMBING AND HEATING

A. E. HASENFRATZ—Plumbing, heating, repairs all kinds. 1045 Yates. Phone 674, res. 4517X. 59

HOCKING, James Bay plumber. Phone 3771. 583 Toronto Street. Gasoline tanks installed, ranges connected. Prompt service. 59

REAL ESTATE AND INSURANCE

B.C. LAND & INVESTMENT AGENCY, 922 Government. Phone 125. 59

SASH AND DOORS

W. F. DRYSDALE COMPANY—Sash, doors and mill work. 1033 North Park Street. Phone 642. 1710-tf

SCAVENGING

VICTORIA SCAVENGING CO., 1828 Government Street. Phone 662. 59

SHOE REPAIRING

ARTHUR HIBBS, pioneer shoe repairer. Work at reduced prices. Compare work and wear. Calgary Bldg., 811 Fort Street. tf

SHOWCARDS AND POSTERS

J. S. McMILLAN, 391 Union Bk. Bldg. Ph. 1470. Showcards, Commercial Art.

TURKISH BATHS

RELIEVE that tired feeling by a Turkish Bath at Violet Ray Treatment. Madam Minnie, 729 Yates St. Phone 1784.

REAL ESTATE—HOUSES, LOTS and ACREAGE FOR SALE

COUNTRY HOME

MODERN BUNGALOW of 4 rooms, bathroom, veranda and basement, city light and water; two acres, all fenced with wire fencing, and outbuildings; situated on good road, close to golf links, store, church and school. House is furnished and in ideal surroundings. Reduced price $2,700, terms, for limited time.

TYSON & WALKER
620 Fort Street Phone 1466

UTILIZE TIMES WANT ADS

FAIRFIELD BUNGALOW, $1,750
$250 CASH AND BALANCE MONTHLY AS RENT

FAIRFIELD DISTRICT—Cosy five-room bungalow, within two minutes' walk of Beacon Hill Park and easy walking distance of the city. It has entrance hall, large living-room with open fireplace and built-in seats, dining-room with built-in buffet, two bedrooms, Dutch kitchen, three-piece bathroom, etc.; full sized basement, cemented; small lot; low taxes. Price for immediate sale only $1,750, on terms of $250 cash and balance as rent. Clear title.

F. R. BROWN & SONS LIMITED
1112 Broad Street Phone 1076

YOU ONLY NEED $500 CASH

TO secure a snap in a well-built and attractive 6-room modern bungalow, provided you act quickly. The house consists of drawing-room with fireplace, dining-room panelled and with built-in buffet, well-fitted Dutch kitchen with coolers, etc., 3 comfortable bedrooms with clothes closets, fully equipped bathroom; fine cement basement with large hot air furnace and laundry tubs; nice level corner lot, all well fenced. We can guarantee this home to be in first-class condition inside and out; and consider it a really exceptional bargain at

ONLY $3,000.

With $500 Cash and Balance Arranged

SWINERTON & MUSGRAVE
Real Estate, Insurance and Financial Agents
640 Fort Street

HOUSE BARGAIN

FAIRFIELD, close to Beacon Hill Park, new bungalow, built of the best materials; large lot in lawn and garden. House contains six large rooms, cement basement with furnace, plumbing the very best. Price for quick sale $3,500.

J. GREENWOOD
1236 Government Street

Like a lighthouse on a rocky shoal, advertising steers you into safe harbors where honest merchants sell at fair prices. Read the advertisements every day. Make them your shopping pilots.

VERY MODERN FAIRFIELD HOME FOR $2,850, TERMS

THIS desirable home of 6 rooms is highly situated within one block of sea and has all modern conveniences. Very nice 3-piece bathroom, full cement basement, furnace, cement driveway to a good garage, gas, etc. Faces south and commands a beautiful view of sea and mountains. House also has built-in effects, paneling and open fireplaces.

B.C. LAND & INVESTMENT AGENCY LIMITED
922 Government Street Phone 125

SCHOOL DAYS

Copyright, 1925, by The McClure Newspaper Syndicate.

By DWIG

DAILY RADIO PROGRAMMES

FRIDAY, JULY 3

CFCT (329.5) Victoria, B.C.
8 p.m.—Studio recital broadcast by Fletcher Bros. from their Steinway studios by direct wire. Vocal and instrumental solos.

KFI (467) Los Angeles, Calif.
7-8 p.m.—Examiner; Bill Seemann and his banjo, Carl Stoerkel, whistler, and others.
8-9 p.m.—Aeolian residence pipe organ studio, Dan McFarland, organist.
9-10 p.m.—Poets and music of the negroes.
10-11 p.m.—Vocal programme arranged, John Smallman, baritone.

KFOA (454.3) Seattle, Wash.
6.45-8.15 p.m.—Sherman, Clay and Company programme.
8.30-10 p.m.—Times studio programme.
10.05-11 p.m.—Olympic Hotel dance music.

KFWB (252) Hollywood, Calif.
8 p.m.—Programme, Frazier's Mountain Park and Fisheries, Salvino Balano string trio, Frances St. George, jazzmania girl; Charles Beauchamp, tenor; Melba Meising, soprano.
9-10 p.m.—Warner Bros'. syncopators; Sol Hoopii's original Hawaiian trio.
10-11 p.m.—Warner Bros'. frolic.

KGO (361.2) Oakland, Calif.
6-7 p.m.—Ben Black's orchestra.

KGW (491.5) Portland, Ore.
5-5.30 p.m.—Children's programme.
7.30-8 p.m.—Baseball scores.
9-10.30 p.m.—Sherman, Clay and Company studio concert.
10.30-12 p.m.—Hoot Owls.

KHJ (405.2) Los Angeles, Calif.
8-10 p.m.—Feature programme arranged and presented by J. Howard Johnson, Radio impressario.
10-11 p.m.—Art Hickman's Biltmore Hotel dance orchestra.

KNX (336.9) Hollywood, Calif.
7.30 p.m.—Musical gems half-hour, Eastern Outfitting Company.
8-9 p.m.—West Coast Theatres.
9-10 p.m.—Order of the Optomistic Donut, Davis Perfection Bread Company.
10-11 p.m.—June Pursell singing popular songs; Ron Wilson, pianist.
11-12 p.m.—Abe Lyman's Cocoanut Grove dance orchestra, from Ambassador Hotel.

KPO (428.3) San Francisco, Calif.
6.15-7 p.m.—Loew's Warfield Theatre.
7-7.30 p.m.—Palace Hotel concert orchestra.
8-10 p.m.—Patriotic programme, U.S. Army Band.
10-11 p.m.—Palace Hotel dance orchestra.

WBAP (475.9) Fort Worth, Tex.
9.30 p.m.—Captain Bonner and his old-time fiddlers.

WCCO (416.4) Minneapolis-St. Paul, Minn.
7.45 p.m.—Medical talk.
8 p.m.—Gordon Cooke ensemble.
9.05 p.m.—Musical programme.

WDAF (365.6) Kansas City, Mo.
8-10 p.m.—Popular programme.
11.45-1 a.m.—Merry Old Chief, Plantation Players; Charles Dornberger's Kansas City Athletic Club orchestra.

WFAA (475.9) Dallas, Tex.
8.30-9.30 p.m.—Belcanto quartette.

CKY (384.4) Winnipeg, Man.
8.30 p.m.—Studio programme.

KFAB (240) Lincoln, Nebr.
7.30-9.30 p.m.—Grant Shumway, violinist; Wilhelmine Schmidt, soprano.

WOAW (526) Omaha, Nebr.
7.10 p.m.—Sport talk, Ivan L. Gaddis.
9 p.m.—Programme, auspices Chicago, Burlington & Quincy Railroad Company.

WOC (483.6) Davenport, Iowa
8-9 p.m.—Musical programme, Rotary quartette.

WMAQ 447.5) Chicago, Ill.
8 p.m.—Jack Chapman's orchestra.
8.30 p.m.—Patriotic programme.
9.30 p.m.—Jack Chapman's orchestra.

WLS (344.6) Chicago, Ill.
8.25 p.m.—Rosseau Concert Four, mixed quartette.
8.45 p.m.—WLS Theatre.
9 p.m.—Farm programme, string music; Brook Colby, violinist.
10 p.m.—Cornhuskers' orchestra.
10.10 p.m.—Czecho-Slovak Sokol Union, "The Bartered Bride."
11.10-11.30 p.m.—Cornhuskers' orchestra.

WEAF (492) New York, N.Y.
8-8.30 p.m.—Happiness Candy Boys.
8.30-9 p.m.—Eagle Neutrodyne trio.
9-9.10 p.m.—George Dale, tenor.
9.10-9.25 p.m.—Matilda Zimbler, cellist.
9.25-9.35 p.m.—Raul Pamagua, pianist.
9.35-9.45 p.m.—George Dale.
9.45-10 p.m.—Raul Pamagua.
10-10.15 p.m.—Mystery quartette.
10.15-10.30 p.m.—Adam Carroll trio.
10.30-10.45 p.m.—Mystery quartette.
10.45-11 p.m.—Adam Carroll trio.
11-12 p.m.—Dance music.

WJJD (302.8) Mooseheart, Ill.
10.30 p.m.—Bill Benson, Senator Kessinger; Charley Straight's orchestra.

KFWA (261) Ogden, Utah
9-11 p.m.—KFWA Radio Boys' dance orchestra.

KDKA (309.1) Pittsburg, Pa.
7 p.m.—Baseball scores.
8.45 p.m.—Concert.
9.55 p.m.—Baseball scores.

ST. BONIFACE CURFEW

Winnipeg, July 3.—Last night for the first time in the history of St. Boniface, the cathedral town across the river from Winnipeg, the curfew rang. All children under the age of fourteen must henceforth be off the streets at 9 o'clock, the curfew hour.

THE CORPORATION OF THE TOWNSHIP OF ESQUIMALT

TENDERS are invited for the valuation of improvements in the above Municipality. Full particulars can be obtained from the undersigned, to whom tenders, marked "Valuation of Improvements" must be addressed and delivered not later than 7.30 p.m. on Monday, July 6, 1925.

G. H. PULLEN,
C.M.C.
Municipal Hall, Esquimalt, June 25, 1925.

GOVERNMENT LIQUOR ACT

Notice of Application for Beer License

Notice is hereby given that on the 2nd day of July, 1925, the undersigned intends to apply to the Liquor Control Board for a license in respect of the premises being part of the building known as the Gorge Hotel, now under reconstruction, situate on Tillicum Road, in the Municipality of Esquimalt, in the Province of British Columbia, upon the lands described as 4 Acres of Sec. 10, Esquimalt District, in the Victoria Land Registry Office, in the Province of British Columbia, for the sale of beer by the glass or by the open bottle for consumption on the premises.

Dated this 2nd day of June, A.D. 1925.

A. C. D. PIGOTT,
Applicant.

TIMES CROSS-WORD PUZZLE

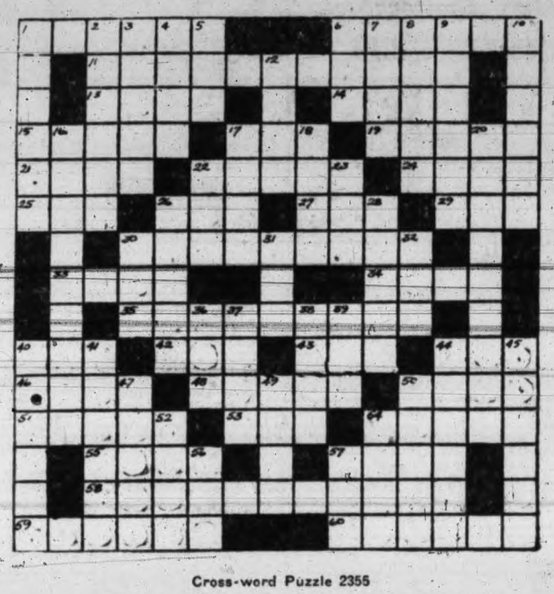

Cross-word Puzzle 2355

HOW TO SOLVE THE CROSS-WORD PUZZLE

Every number in the form represents the beginning of a word, reading either horizontally or vertically. If there is a black square to the left of the number, the word is horizontal; if above it, the word is vertical. The same number may of course begin both as a horizontal and a vertical. The definitions for the correct words to fill the form are found below, with numbers corresponding to those on the form. Run through the definitions till you find one that you recognize, and put it in its proper place on the form, one letter for each white square. This will furnish several cross-clues to the words linking with it at right angles. Continue in this manner till the form is completely filled. If you have solved the puzzle correctly it should read both horizontally and vertically with words corresponding to the definitions. The correct solution of to-day's puzzle will be printed in the next issue of The Times.

HORIZONTAL

1. Current.
6. A clearing.
11. Fixed.
13. To halt.
14. Man of valor.
15. Implement for sweeping.
17. Tapered wooden pin.
19. Hamlets.
21. Sweet secretion left by plant louse.
22. To put new turf on ground.
24. Existed.
25. To recede.
26. Black viscous fluid.
27. Game.
29. Accomplished.
30. In the same way.
33. Diving bird.
34. Granted facts.
35. Artifice.
40. Twice.
42. Sward.
43. To prevent entry.
44. To wager.
46. Decays.
48. Animal of cat family with a decided black and white fur.
50. Largest plant.
51. Growing out.
53. To make lace.
54. Breakwaters.
55. To grow weary.
57. Story.
58. Covered with blood.
59. Females having same parents (sing.).
60. Tenant under a lease.

VERTICAL

1. Barn.
2. To suck in again.
3. To bar by estoppel.
4. Particle.
5. Geographical drawing.
6. Tree with tough wood.
7. To cast off (as hair).
8. Goat antelope.
9. Loved.
10. Threw.
12. Dregs.
16. Revolution.
17. Fairy.
18. Cyma (arch.).
20. Pirate ship.
22. Engine of war.
23. Drone bee.
26. Colors.
28. More aged.
30. Cry for help at sea.
31. Quantity.
32. Sweet potato.
36. Large mythical bird.
37. Entrance.
38. To advocate.
39. Natural passage between sand banks.
40. Bugsts.
41. Mentions.
44. Raises (stock).
45. Hard coatings of seeds.
47. To economize.
49. Salt rope.
50. Pieces of baked, glazed clay.
52. Gaelic.
54. Panel of glass.
56. Organ of hearing.
57. Plant (sesame).

E	B	B		R	E	S	A	W		A	R	A		
R	E	E	K	E	D		F	A	S	T	E	R		
A	G	E		T	I	N	T	S		E	V	E		
	G			T	E	E					O			
E	A	R		T	S	A	R	S		A	L	L		
B	R	I	A	R		T		T	A	S	T	E		
O		F	L	A	S	H	P	A	N	S		A		
N	O	T	E	D		E		I	D	E	A	S		
Y	E	S		E	R	R	O	R		S	I	T		
	D			A	D	D					R			
F	E	N		B	I	S	O	N		T	I	L		
A	M	A	Z	E	S		R	E	F	I	N	E		
D	A	B		T	E	A	S	E		E	G	G		

Answer to Cross-word Puzzle 2354

Dandurand May Go to Washington

Ottawa, July 3.—Hon. Raoul Dandurand, Government leader in the Senate, is the latest mentioned in connection with the Canadian ambassadorship at Washington. It is known Rt. Hon. Geo. P. Graham will not accept the appointment. The current report no wis that Senator Dandurand will go to the United States and will be succeeded in the Senate as Government leader by Hon. Charles Murphy, Postmaster-General. Senator Dandurand has made a marked success as Government leader in the Senate and is recognized as one of the ablest men in the administration.

"The Steadfast Heart"

By Clarence Budington Kelland

There were days when his will—such was its tension—seemed on the point of snapping, of releasing him to run to Lydia and to pour out in hot, excited words his confession. He imagined himself before her, could almost hear the incoherent outpouring of his words. . . . He could see her face—the repulsion of it, the disdain. . . . It shamed him, this weakness; he called himself unmanly to give way to the thing, to permit his love to dwell in his thoughts.

It must be borne in mind that Angus had lived a fifth of a century of repression; years of consciousness that he was not like other boys; years made harrowing by contempt, and by the attitude of Rainbow which had demanded he should be made an outcast. . . . Constant repression is constant tension. There had been a perpetual holding in; a pressure of self-expression outward, that, though he was not aware of it, had pushed and driven and worried the reinforcements of his will until it was inevitable there should come a day of outbreak. A spring in tension does one of two things: it dies, becomes inert, or it breaks its confinements. So it is with a man. If the man be weak, an hour comes at last when the spring of his will loses its strength, becomes lifeless and sodden; if the man be strong, and Angus Burke was strong, there will come a bursting out, a crushing through all restraints, a moment of supreme emotional urge which carries all inhibitions before it. . . . Vaguely Angus felt some such danger and lived in apprehension of it.

Because of these things, he did not want to accept Myrtle Cuyler's invitation—did not want to go to a place where he would inevitably be thrown with Lydia—yet the discourtesy of a refusal would be to affront the friendship which Myrtle so persistently tendered. . . . Even before he replied to her invitation she saw how agitated he was, how shaken—that something was preying upon him and making him unhappy. Evidences of a mental conflict were visible upon his face, so marked as to demand her sympathy.

"You'll come, won't you?" she urged, because she did not know what else to say.

"Yes," Angus nodded. "Thank you." He tried to smile.

"Angus," she said, hesitating to touch his trouble, "what is it? You—you look as if something had happened. . . . I—don't think I'm prying, but—if you want to tell me about it. . . ."

Angus shook his head and turned away his eyes. "No," he said, "I can't. . . . I mustn't."

"Is it—is it——" She stopped suddenly, for intuition had given her the answer to her unasked question. "It's Lydia Canfield," she said gently, and saw Angus's hands clench the arms of his chair.

"What has she done to you? . . . Has she—did she say—no?"

"I can't ask her. . . . I didn't ask her." The words seemed torn from him. "I won't ask her."

"Why?" Myrtle's voice affected Angus as some unguent would affect a burn; it soothed him, eased his pain. . . . It loosened his tongue.

"I—how could I tell her?" he said. "You know—what I've been—all about me. . . . It's something that can't be—don't you understand? It wouldn't be right . . . I never can ask anyone—to marry me. No one would marry me . . . not Lydia. . . ."

"Angus Burke," she said sharply, "you mustn't say that—you mustn't think such things. Why shouldn't you ask Lydia—or anybody else to marry you? . . . Why, Angus, you don't know yourself. You don't know what people think of you—how they respect you. Who cares now what happened long ago when you were a baby? You weren't responsible. You weren't to blame—just unfortunate! And now we're proud of you—all your friends are proud of what you've accomplished. . . . There's no reason on earth why you shouldn't love any girl you choose—or why she shouldn't be proud to have your love."

"No. . . . No. . ."

"You mustn't go on thinking like this. . . . Why, there isn't another young man in town who can compare with you. See what you've done—alone, and against—against such obstacles. See how you've made a place for yourself. . . . If I were Lydia Canfield I'd be happy—happy!"

"I've killed a man. . . . I've been in jail. . . . And my father—my mother! How could I ask—it would be an insult."

"I'm a girl, Angus, and I know. I'm going to tell you something, Angus, that's a secret yet. I've promised to marry Mr. Hart—from Deal. You've met him. I tell you this so—so I can say what I want to without being embarrassed. . . . Lydia talks a lot about family and ancestors. So can I if I want to. My family is as good as hers—yet—if you had asked me to marry you, I would be glad. If you had chosen me, and had made love to me, I know I should have loved you. You understand me, Angus? I would be very, very proud to think I—had qualities which would make a man like you—care for me. . . . Any girl would be proud. Lydia would be."

Angus only shook his head.

"Perhaps," said Myrtle, "you're making her miserable—who knows? Nobody can tell what Lydia's thinking. . . . You haven't any right to keep it from her. How do you know but what she's—she's wanting, and wanting, and wanting you to tell her?"

He turned his back upon her, not brusquely, but with the instinct of all animal life to conceal its wound. She laid a gentle hand upon his shoulder. "Think about what I've said. . . . It's true. . . . I know. . . ." She walked to the door, stopped, and said softly, "Speak to her, Angus. . . . Good-by."

That night Myrtle was tactful enough to place Angus and Lydia at different tables. As hostess she watched them closely—especially closely did she scrutinize Lydia, so closely, indeed, that Lydia became uneasily conscious of her scrutiny. . . . After the dishes were cleared away Myrtle found an opportunity to whisper to Angus. "You must speak to her—to-night . . . It will be all right. I—I know it will be."

Angus turned his grave face toward her and smiled. "I thought it all out this afternoon," he said in reply. "I can't do it—ever."

"I tell you she wants you to."

"No. . . . And even if that were true—I shouldn't ask her to marry me. It would pull her down."

"Bosh!" Myrtle said in hopeless impatience.

Lydia watched Angus covertly while the meal was in progress. Not once had his glance met hers, for he kept his face turned away from her resolutely; dared not look at her for fear of the story his eyes might tell. Lydia was piqued—but presently she understood. She comprehended that his solicitude was for her peace of mind. He was thinking of her, not of himself. He was unselfish, fine, chivalric! With these qualities she endowed him, and her heart beat the higher because of it. . . . It was after Myrtle found these things in her eyes that she urged Angus to speak. . . .

Since the day of that fateful encounter Angus had not been alone in trouble of spirit. Perhaps Lydia's emotions had been more painful than his, because her mind was quicker, her imagination more vivid; certainly outward agitation had been greater. Nights had been spent in tears and self-examinings—in attempted self-deception which did not deceive.

To be continued.

THE GUMPS—GIVE ME LIBERTY OR GIVE ME JAIL

BRINGING UP FATHER

—By GEORGE McMANUS

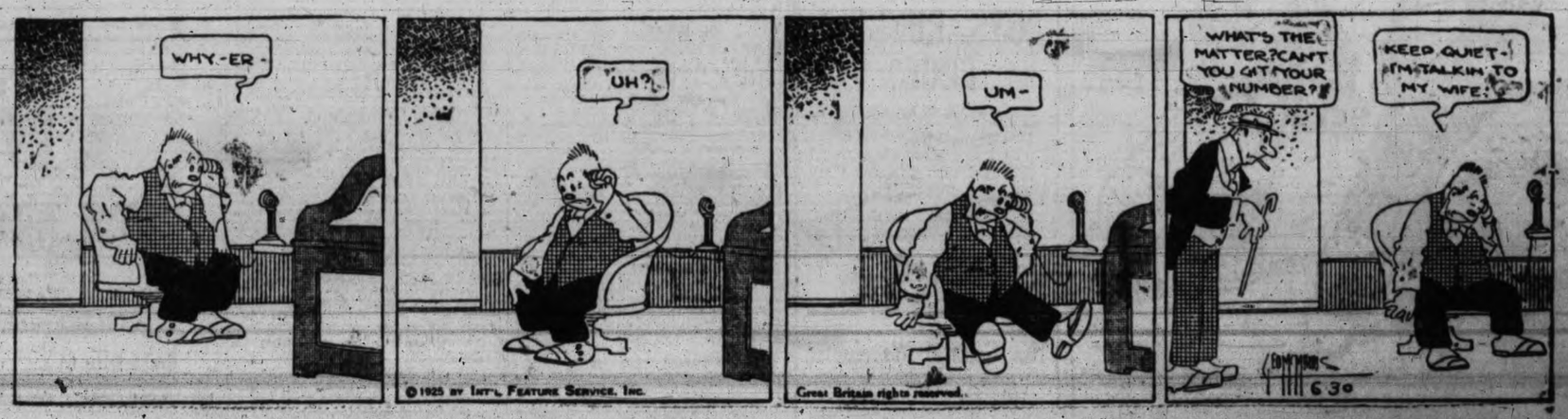

Fruit Preserving Needs

Everything you require for Preserving Time Can Be Purchased at This Store at Economy Prices.

Perfect Seal Jars, pints and quarts .....$1.55 and $1.30
Jar Rings, per doz. .....10¢
Canning Racks, $1.00 and 80¢
Preserving Kettles, from 95¢
"Wear-Ever" Roaster and Canner $7.20
Cherry Stoners, $2.10. $2.75

Drake Hardware Co., Ltd.

1419 Douglas Street. Phone 1645

ST. MICHAEL'S CHURCH ROYAL OAK

The W. A. will hold the annual Summer fete Wednesday July 8 in the woods and grounds kindly lent by Mr. Davern and Mr. McNutt. From 3 p.m. to 7 p.m. There will be home cooking, fancywork, superfluities and tea stalls. Ice cream and soft drinks will be served by Gypsies at the Village Well. Sports, competitions, shooting range and pony rides will be included in the programme. Contributions to home cooking and other stalls are asked for.

Pure Creamery Butter
Our Own Brand
Manufactured by Central Creamery Ltd.

BOY WAS DROWNED

Vancouver, June 3.—Willie Parker, aged ten, was drowned in the North Arm of the Fraser River yesterday while playing on a log boom with some companions. His body was washed away by the current.

VAL TAXI PHONE 1
REMEMBER THE NUMBER

The "Bowman" Remedy Puts money in Stock-breeders' pockets by preventing cattle abortions. Write us.

Erick Bowman Remedy Co. of Canada Ltd.
PHONE 1351
OFFICE AND FACTORY, 518 YATES STREET

Business Opportunity

Would you invest $100—cash or monthly payments—with responsible business men as officers and directors—having one of the best properties in the Portland Canal district? Camp being established and force of men working. Report on property reads: "The surface showings are excelled by none and equalled by few mineral properties in the Portland Canal Mining District." $100 invested NOW may return very large profits. Shipment of high-grade ore going to smelter soon. Very attractive and high-class proposition for 100 people on above basis or larger investment. This may be the opportunity you have been wanting for years. Answer to-day.

Box 1439, The Times

Let us be with you in THE VICTORIA DAILY TIMES every evening during your vacation.
Delivered to any part of the Island
Phone Your Change of Address to 3345
Prompt Attention Given.

CARNIVAL MANAGER OFFERS THANKS TO MANY SKILFUL AIDS

Carnival Manager William C. Winkel to-day issued the following statement to the people of Victoria:

"As Carnival Manager, I would express my appreciation, and the heartfelt thanks of the Carnival Committee, to all who have given time, service and talents to making the Crystal Garden Carnival a splendid success.

"Now the Carnival is over we can say, without extravagance and with due modesty, that it was a success.

"It is hard for the Committee to select any one event of the Carnival as outstanding, but it is impossible not to exalt the Pageant, which coordinated the talents of hundreds of our citizens. Visitors expressed to members of the Committee their great surprise that Victoria, not a metropolitan city, was able to stage so successfully with purely local talent the work of Major and Mrs. Taylor.

"Not less as a single success was the very beautiful rendition of Mendelssohn's "Hymn of Praise," under the able direction of Dr. Hodgson. This will inspire a desire for a greater amount of choral music, and it is impossible for us to express the gratitude we feel to the individual members of this massed choir.

"Citizens of many years' residence state that the street parade was not only the biggest, but the most beautiful of its kind in the history of the city. It has universally been remarked upon how orderly were the citizens, as well as generous in their applause as the various exhibits passed by. A conservative estimate puts the crowd on the streets at 30,000.

"Queen Faith and the Princesses added largely to the success of the Carnival. At every function in connection with the Carnival their grace and dignity brought expressions of admiration from all those who saw them; their contribution to the Carnival cannot be overestimated. The grateful thanks, not only of the Carnival Committee, but of all the citizens of Victoria, go to these young ladies.

"The swimming gala has given us an example of the sportsmanship, comradeship and fair play which characterizes lovers of the swimming game.

"I find myself in a dilemma when I attempt to single out any one function of the Crystal Garden Carnival, which grew stupendous as it gained momentum. The community spirit of the citizens alone has made it possible to succeed in the measure we have.

"The Carnival Committee feels that the foundation has been laid for future events of a similar kind, and experience gained will be very valuable.

"I would offer a special word of thanks to the school children, who were so wonderful in their appearance in the parade. I am sure no words of mine could ever express the gratitude we owe to those responsible for that wonderful display of beauty given by the school children.

"In the name of the Carnival Committee, I would like to thank the citizens of Victoria, from the Mayor down, for the splendid way in which they have co-operated to make the Crystal Garden Carnival such a magnificent success."

OSTEOPATHS MEET IN ONTARIO CAPITAL

Toronto, July 3.—The annual convention of the American Osteopathic Society of Ophthalmology and Otolaryngology (meaning Osteopathic eye, ear, nose and throat doctors) is in progress in this city. Dr. J. M. Watters of Newark, N.J., delivered the presidential address yesterday.

Almost one-third of the delegates, who are here from all parts of the United States, are women. One of them, Dr. H. C. P. Moore, a woman practitioner of San Francisco, claims she was the first baby ever born in osteopathy.

The present meetings of the society are preliminary to the big gathering of the American Osteopathic Association here next week with Canadian delegates also in attendance.

"A great deal of deafness is due to improperly fitting teeth or jaws, and not to anything the matter with the ears at all," said Dr. Jerome M. Watters in his presidential address.

He said that if laymen would put their little fingers into their ears and open and close their mouths they would get a better idea than they would from a quotation from the technical language he used.

Improperly fitted artificial teeth might force the lower jaw back some distance. The same effect might be produced by wear on natural teeth or by malformation of the jaw. Dr. Watters' subject was "The relation of dentistry to head conditions."

Another interesting thing he said was: "Never take out a child's tonsils and adenoids to cure mouth breathing without first examining to see that the lower jaw fits properly against the upper."

Other mouth conditions affecting hearing, according to Dr. Watters, are impacted third molars, abscessed roots and unfilled cavities even in cases which do not seem to be giving any trouble.

EXTRACTION OF TEETH

"Don't let your patients' teeth be pulled promiscuously just because it's hard to find out what's the matter," he warned. "Fight to a finish to save teeth if in your judgment they should be saved." But on the other hand, he insisted on a thorough examination and an elimination of things that cause trouble.

Dr. F. P. Millard of Toronto was another speaker on the programme.

"When the sinuses fill like reservoirs, look well to the drainage tubes or channels below," he said.

The sinuses are hollow spaces within the bones of the jaws, cheeks and skull and a great deal of discomfort and disease is caused by their congestion. They are drained chiefly by the lympathic system.

One of the many causes of headache may be disease of these same sinuses, according to Dr. E. C. Brann of Wichita, Kansas. He showed how very small are the openings through which these sinuses drain and how easily they may be blocked up, which is one of the many possible causes of their making trouble.

Royal Yeast Cakes
STANDARD OF QUALITY FOR OVER 50 YEARS
MAKE BETTER HOME MADE BREAD

DODD'S KIDNEY PILLS
FOR ALL KIDNEY DISEASES
RHEUMATISM BRIGHT'S DISEASE DIABETES BACKACHE
No. 087 THE PROPRIETARY

SPECIAL
500 PAIRS
BOYS' RUNNING SHOES
Black or Brown

All Sizes 98c

The General Warehouse
527 Yates Street Victoria, B.C.
Wholesale District Below Government. Phone 2170

DARROW ARRIVES AT DAYTON FOR EVOLUTION FIGHT

School Teacher Will be Defended by Eminent Criminal Lawyer of Chicago

Great Attorney Wins Favor in Tennessee Town With His Homely Ways

Dayton, Tenn., July 3.—Oratory has won a rosy laurel for Clarence Darrow, eminent criminal lawyer.

But some cheap stretchy galluses—better known as suspenders—won Clarence Darrow one of the greatest victories of his long career, when Clarence Darrow won Dayton.

Darrow came to Dayton a day or so ago to plant his big guns on the defence line for young Prof. John T. Scopes, accused of teaching evolution against the laws of his state.

Dayton, 1,700 strong, has been declared 100 per cent. American and fundamentalist.

ALL SET TO BE COLD

Dayton, strong in her creed, was "agin" Darrow, who would not affirm to the written request of her dignitaries that he believed that a snake gave Eve the apple.

Dayton would show the world that it took more than a big name to make Dayton forgive a modernist.

Most folk in Dayton hadn't wanted Darrow brought upon their native soil, anyway. Mayor A. P. Haggard himself publicly opined that it might be better to stop the whole trial business if the defence brought many Darrows to town.

But young John Scopes, the indicted college boy science teacher, earned $150 a month. If he lost the case his fine would be $500.

Criminal lawyers like Clarence Darrow came high. Darrows did not often offer their services free or beg for a case. Local defence attorneys went blithely on their way inviting Clarence Darrow to come—and come he did!

SUSPENDERS WIN

And Dayton, with her ritziest airs upon her, capitulated to a homely, slouchy man who stuck his thumbs behind good elastic blue suspenders and pulled them down until they snapped.

"Mama, who's that man everybody's lookin' at?" a boy child was heard to inquire as the Darrow auto from Chattanooga stopped in front of the post office.

"That's Clarence Darrow and you come right away from there!" said the maternal parent.

"But why, mama, what's everybody lookin' at him for?"

"He's a wicked man from the city."

"He ain't from the city, ma. He wears his pants up just like pa does."

And so Darrow with a smile, a handclasp, a hitch of his trousers, and a joke that everybody knows, but nobody will tell, won Dayton.

The Dayton Progressive Club gave him a banquet at the local hotel with fried chicken and pink ice cream.

WITH HIS FINGERS

Then Darrow made the big hit of his life. He held his chicken drumstick in his fingers. He drank his iced tea with the spoon hitting his eye. He spread out his pink-flowered paper napkin over his lap and his speech bristled with references to "the peace and glory of simple, small-town life."

And—he pushed back his coat, stuck his thumbs through his suspenders, beamed, and said—

"I wouldn't know but what I was in the little Ohio community where I was born. It is different from Chicago. But no worse—"

And Dayton's hotel rocked with applause.

Cowichan Lake Direct Service—Take Canadian National Railways motor coach from Point Ellice depot, 9 a.m. daily, except Sunday.

PICKARD & TUCK Limited Successors to **Gordons Limited** The Popular Yates Street Store

July Inventory Sale

Now Fully Under Way

A Combined Effort by All Departments to Reduce Stocks for Inventory

50 Ladies' Knitted Suits
Values to $22.50
$12.90

These handsome costumes represent the latest and best of the season's offerings. Pure wool materials in smartest styles and colorings; all regular sizes represented in the lot. Absolutely new and correct in every detail, many of them just out of their original boxes—a really wonderful buy.

2,000 Yards Lovely Laces and Embroideries
Half Price

One big table full Torchons, Valenciennes, Filets and Guipure Laces, widths from the dainty underwear trimmings to the wide laces for collars, camisoles and dress trimmings. Also beautiful Imported Embroideries, Insertions, Bandings, Beadings and Allovers, etc., selling regardless of cost or value—Half Price.

Ladies' Dress Skirts Values to $8.00, Clearing at **$3.98**

A final clearance price to dispose of this lot quickly. Mostly good pleated styles in flannel, crepe de Chine and novelty materials, in black and colors; all regular sizes.

Other Summer Dress Materials

Self Check Silk Crepe. Regular $1.95. Special a Yard **$1.39**
A beautiful Silk Check Crepe in soft shades of mauve, rose pink, orange and Nile; 36 inches wide.

Cream Figured Baronette Satin. Regular $3.95. A Yard .. **$2.49**
An exceptionally heavy quality Satin in a block pattern effect; 38 inches.

Novelty Silk Rayon. Regular $1.75 a Yard for **98c**
A splendid wearing Silk in large variety of colors; 36 inches wide.

Navy Lustre. Regular $1.00 a Yard... **69c**
A good grade Lustre for bathing suits, dresses and children's wear; 36 inches wide.

Wool Crepe. Regular $1.59 a Yard **98c**
A lovely fine quality Crepe in large range of colors and navy and black; 36 inches wide.

Ratine, Gingham and Crepe Dresses

Reg. $5.00 for **$2.95**
Good styles in plain shades with contrasting trim on collar and cuffs, also pretty plaids and checks; all good designs; sizes to 40.

Bloomer Special
59c
Made of very strong dimity check muslin in white and colors; nicely finished elastic knee and waist; full sizes.

1,000 Yards Dress Materials

A wonderful clearance of the season's most wanted fabrics in a great variety of colors, in plain, stripe and novelty effects. Actual values to $1.95, all at one price. In this lot you will find

Novelty Silk Crepe; regular $1.95....
Novelty Veldora Crepe; reg. $1.59....
Figured Silk Crepe; regular $1.75....
Figured Delaine, all wool, reg. $1.50..
Self Figured Rayon Silk reg.; $1.75..
Check Ratine; reg. $1.45.....
Self Figured Rayon Silk; reg. $1.75..
Cream Serge; reg. $1.25 .....
Wool Crepe; reg. $1.59 .....
Stripe Luvisca; reg. $1.45 .....
All in One—Big Clearance Event at Only .....
Clearing at **98c** Per Yard

These are brand new goods and represent a special purchase from an Eastern house, and are shown for the first time now. Delightful qualities for dresses, skirts, etc.

Children's Wear at Prices to Delight Every Mother

Children's Nightgowns, crepe and cotton, 6 to 14 years. Values to $1.39. Selling at **98¢** and **79c**

Gingham Dresses, 3 to 10 years. Values to $1.59. Selling at **$1.00** and **98c**

Children's Black Sateen Bloomer Dresses, two to six years. Selling at **$1.79**, **$1.98** and **$1.29**

Children's Gingham and Chambray Dresses, 2 to 6 years. Values $1.50. Selling at **98c**

Children's Khaki Bloomer Dresses, 2 to 6 years. Selling at, **85¢** and **69c**

Children's Sun Bonnets, gingham and chambray. Values to $1.25. Selling at **50¢** and **25c**

Ladies' Bloomers, fine lisle pink and white. Reg. $1.50 and $1.75. Selling at **$1.29**

Children's White Pleated Skirts in heavy drill. Selling at **$1.39**

Girls' Pique Dresses, 2 to 6 years in bloomer style, trimmed with patent leather belt. Values to $2.49. Selling at **$1.98** and **$1.49**

Dresses of Poiret Twill and Flannel

Values to $22.00 for **$7.85**
Some very beautiful and useful frocks will be found on this rack. Plain shades and smart plaids and checks in a great variety of best styles; sizes to 46.

Sample Corsets

Values to $4.00, for **$1.98**
Every pair in this lot wonderful value. Heavy coutil and broche materials in pink and white. Many different styles, regular sizes.

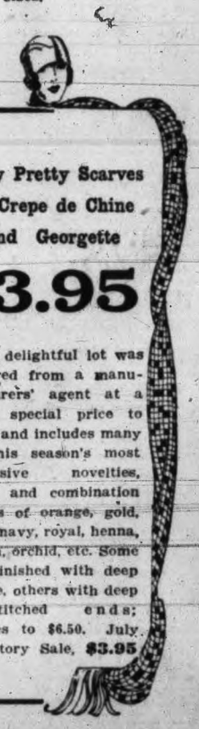

Very Pretty Scarves of Crepe de Chine and Georgette
$3.95
This delightful lot was secured from a manufacturers' agent at a very special price to clear and includes many of this season's most exclusive novelties, plain and combination colors of orange, gold, jade, navy, royal, henna, peach, orchid, etc. Some are finished with deep fringe, others with deep hemstitched ends; Values to $6.50. July Inventory Sale, **$3.95**

CHAMPAGNE INCREASE

London, June 3.—Champagne is flowing more freely during this London season than it did during the weeks immediately following the armistice, say authorities in the wine trade. The present hot weather has increased the demand. Many of the big hotels and wine retailers recently reduced their prices for all but the first-class brands.

A Green Shopper

Customer—You have pillow-cases here?

Clerk—Yes, sir. What size?

Customer—I really don't know, but I wear a size seven hat.

McClary's ELECTRIC RANGE

With Tor-Red (protected) Elements is Canada's leading Electric Range.

HEATS QUICKLY RETAINS HEAT TOASTS PERFECTLY LASTS LONGER

For sale by Fox & Mainwaring, 615 Fort Street, Victoria, B. C., Phone 6011.